4744

| 725162 | CAMPBELL | PETER McFARLANE |
|---|---|---|
| **I.D. number**<br>**No. d'identification** | **Surname**<br>**Nom de famille** | **Given names**<br>**Prénoms** |

DEC'D 23-11-58

# PERSONNEL RECORDS CENTRE
# CENTRE DES DOCUMENTS DU PERSONNEL

## PERSONNEL RECORDS ENVELOPE
## ENVELOPPE DES DOSSIERS DU PERSONNEL

**Location**
**Lieu** 1451

**"CONTENTS CONFIDENTIAL"**
**"CONTENU CONFIDENTIEL"**

ARC-1048 (r. 87/05)

AS 31.3.19.

REGIMENTAL DOCUMENTS

NAME CAMPBELL, PETER McFARLANE REGT. NO. 725162 UNIT 109 Bn #2 Dt H. Q. FILE NO.

| | CONTENTS | DATE RECEIVED | TO WHOM FORWARDED | DATE FORWARDED | M. F. W. 2505 REFERENCE | NON-EFFECTIVE BY |
|---|---|---|---|---|---|---|
| 1 | ATTESTATION PAPER (M.F.W. 23, 133, or 51) | | | | | DEATH |
| 2 | CASUALTY FORM (M.F.W. 54 or A.F.B. 103) | | | | C4744 | Category |
| | TRAINING HISTORY SHEET (M.F.W. 113) | | | | | |
| 1 | FIELD CONDUCT SHEET (M.F.W. 178 or A.F.B. 122) | | | | | |
| | REGT. CONDUCT SHEET (M.F.B. 263 or A.F.B. 120) | | | | | |
| | COMPANY CONDUCT SHEET (M.F.B. 263A or A.F.B. 121) | | | | | |
| 2 | MEDICAL HISTORY SHEET (M.F.B. 313 or A.F.B. 178) | | | | | DISCHARGE |
| 1 | DENTAL HISTORY SHEET (M.F.B. 465) | | | | | Category |
| | MEDICAL REPORT (M.F.B. 227 or A.F.B. 179) | | | | | Demobilization |
| 1 | MEDICAL EXAMINATION (M.F.W. 129) | | | | | |
| | TRANSFER CLOTHING STATEMENT (M.F.W. 97 or D.O.S. 2) | | | | | |
| | PROCEEDINGS, COURT OF INQUIRY (M.F.B. 303 or A.F.A. 2) | | | | | |
| | DECLARATION, COURT OF INQUIRY (M.F.B. 259 or A.F.B. 115) | | | | | DESERTION |
| 1 | LAST PAY CERTIFICATE (M.F.W. 44) | | | | | |
| 1 | PROCEEDINGS ON DISCHARGE (M.F.W. 218 or A.F.B. 268) | | | | | |
| | PARTICULARS OF CHARACTER (A.F.W. 3226) | | | | | |
| 1 | COPY OF PARCHMENT DISCHARGE CERTIFICATE (M.F.W. 39A) | | | | | |
| 1 | A.F.W. 3997 | | | | | 4 |
| 1 | D.M.S. 1375 | | | | | 21 — 22 |
| 1 | G.S.C. Form 132 | | | | | 16 22 |
| 1 | M.F.W. 192 | | | | | 3 — 23 |
| | | | | | | 4 |

Deceased 23-1-58

W. 2589
100M-11-18
1772-39-1377

# ATTESTATION PAPER.

No. 72 5 7 62

Folio.

CANADIAN OVER-SEAS EXPEDITIONARY FORCE.

ORIGINAL

## QUESTIONS TO BE PUT BEFORE ATTESTATION.

| | (ANSWERS). |
|---|---|
| 1. What is your surname? | Campbell |
| 1a. What are your Christian names? | Peter McFarlane |
| 1b. What is your present address? | 61 Hepburne Street Toronto |
| 2. In what Town, Township or Parish, and in what Country were you born? | Glasgow Scotland |
| 3. What is the name of your next-of-kin? | Tom Campbell |
| 4. What is the address of your next-of-kin? | 31 Hollow Ave Toronto Canada. |
| 4a. What is the relationship of your next-of-kin? | Brother |
| 5. What is the date of your birth? | 18th February 1890 |
| 6. What is your Trade or Calling? | Farmer |
| 7. Are you married? | No |
| 8. Are you willing to be vaccinated or re-vaccinated and inoculated? | Yes |
| 9. Do you now belong to the Active Militia? | No |
| 10. Have you ever served in any Military Force? If so, state particulars of former service. | No |
| 11. Do you understand the nature and terms of your engagement? | Yes |
| 12. Are you willing to be attested to serve in the CANADIAN OVER-SEAS EXPEDITIONARY FORCE? | Yes |

## DECLARATION TO BE MADE BY MAN ON ATTESTATION.

I, Peter McFarlane Campbell, do solemnly declare that the above are answers made by me to the above questions and that they are true, and that I am willing to fulfil the engagements by me now made, and I hereby engage and agree to serve in the **Canadian Over-Seas Expeditionary Force,** and to be attached to any arm of the service therein, for the term of one year, or during the war now existing between Great Britain and Germany should that war last longer than one year, and for six months after the termination of that war provided His Majesty should so long require my services, or until legally discharged.

Peter Campbell (Signature of Recruit)

Date January 15 1916 W. E. Swaine Capt. (Signature of Witness)

## OATH TO BE TAKEN BY MAN ON ATTESTATION.

I, Peter McFarlane Campbell, do make Oath, that I will be faithful and bear true Allegiance to His Majesty **King George the Fifth**, His Heirs and Successors, and that I will as in duty bound honestly and faithfully defend His Majesty, His Heirs and Successors, in Person, Crown and Dignity, against all enemies, and will observe and obey all orders of His Majesty, His Heirs and Successors, and of all the Generals and Officers set over me. So help me God.

Peter Campbell (Signature of Recruit)

Date January 15 1916 W. E. Swaine Capt. (Signature of Witness)

## CERTIFICATE OF MAGISTRATE.

The Recruit above-named was cautioned by me that if he made any false answer to any of the above questions he would be liable to be punished as provided in the Army Act.

The above questions were then read to the Recruit in my presence.

I have taken care that he understands each question, and that his answer to each question has been duly entered as replied to, and the said Recruit has made and signed the declaration and taken the oath before me, at Lindsay this 15 day of January 1916.

[illegible] (Signature of Justice)

M. F. W. 23
200 M—9-15
H. Q. 1772-39-841

## Description of Peter McFarlane Campbell on Enlistment.

Apparent Age 25 years 11 months.
(To be determined according to the instructions given in the Regulations for Army Medical Services.)

Height 5 ft. 8½ ins.

Chest measurement:
- Girth when fully expanded 38 ins.
- Range of expansion 3 ins.

Complexion Fair

Eyes Blue

Hair Dk Brown

Religious denominations:
- Church of England
- Presbyterian Presbytn
- Methodist
- Baptist or Congregationalist
- Roman Catholic
- Jewish
- Other Denominations (Denomination to be stated)

Distinctive marks, and marks indicating congenital peculiarities or previous disease.
(Should the Medical Officer be of opinion that the recruit has served before, he will, unless the man acknowledges to any previous service, attach a slip to that effect, for the information of the Approving Officer.)

Scar on left wrist
Scar on left side neck.

### CERTIFICATE OF MEDICAL EXAMINATION.

I have examined the above-named Recruit and find that he does not present any of the causes of rejection specified in the Regulations for Army Medical Services.

He can see at the required distance with either eye; his heart and lungs are healthy; he has the free use of his joints and limbs, and declares that he is not subject to fits of any description.

I consider him* fit for the **Canadian Over-Seas Expeditionary Force.**

Date January 15th 1916

Place Lindsay

J. McCullock
H. O. Boyd Capt.
Medical Officer.
109th Overseas Battalion, C. E. F.

* Insert here "fit" or "unfit."

NOTE.—Should the Medical Officer consider the Recruit unfit, he will fill in the foregoing Certificate only in the case of those who have been attested, and will briefly state below the cause of unfitness:—

### CERTIFICATE OF OFFICER COMMANDING UNIT.

Peter McFarlane Campbell having been finally approved and inspected by me this day, and his Name, Age, Date of Attestation, and every prescribed particular having been recorded, I certify that I am satisfied with the correctness of this Attestation.

Lt. Col.
(Signature of Officer)
O. C. 109th Overseas Battalion, C. E. F.

Date JAN 15 1916 191

M.F.W. 44.
1133 (D.P. 250M-12-18.
1772-39-903.

## CANADIAN EXPEDITIONARY FORCE.

# LAST PAY CERTIFICATE

Regimental No. 725162 Rank Pte. Name Campbell, P. McL.
(Surname first)

No. 2 District Depot. DISCHARGED

Unit ..... who was* .....

On MAR 3 1919 191....., to .....
*Insert "discharged" or "transferred."

MAR 3 1919

The following is a statement of the account of the above named from February 1 to ..... 191...
the inclusive date of transfer or discharge.

| | Dr. | | Cr. | |
|---|---|---|---|---|
| Bal. Dr. or Cr. from prev. month | 90 | 98 | | |
| Regimental Pay 31 days at $1 c — | | | 31 | — |
| Field Allowance 31 days at $ c 10 | | | 3 | 10 |
| Separation Allowance | | | 2 | 90 |
| Clothing Allowance | | | 35 | — |
| Post Discharge Pay | | | 100 | — |
| *Other Credits Subs. DO #45 | | | 12 | — |
| | | | | |
| Advances 25142 | 5 | — | | |
| Separation Allowance and Assigned Pay Cheque No. | | | | |
| *Other Charges | | | | |
| | | | | |
| Balance on transfer or on discharge, cheque No. S102120 | 88 | 62 | | |
| Total | 184 | — | 184 | — |

*Give particulars.

A monthly stoppage of $ 15.00 (†) has ..... (‡) been paid on account of

Assigned Pay for the month of February 191 9
and Separation Allce. for month of March 191.....
(to) Assignee wife Mrs M. A. Campbell

(Address) 514 Crawford Street Toronto Ont.

(†) Insert amount to be assigned, whether it has been paid or not. (‡) Insert "not" if amount has not been paid for period of account.

ON TRANSFER OF AN OFFICER.

Outfit Allowance of $..... has been paid by Paymaster, Military District No.....

REMARKS:—

State (1) date of enlistment ..... married or single .....

(2) Separation Allowance, entitled or not Yes (3) Reason for discharge .....

(4) Authority for discharge or transfer DO #59

NOTE.—S.A. & A.P. Card and Index Card (M.F.W. 71) are to accompany Last Pay Certificate on transfer.

I have carefully examined this statement of account and find it to be a correct extract from the Pay Account of the officer or soldier.

Date MAR 1 1919

Place TORONTO, ONT.

Paymaster.

N.B.—(A) This form is to be used for all ranks (vide Article 122-130 and 141) Financial Instructions, C.E.F., 1916.
(B) For purposes of transfer it is to be made out in triplicate. Copies will be disposed of in accordance with instructions as laid down in Routine Order No. 1307, dated 12th Nov., 1918. Payment of the balance will not be made and the words "or on discharge cheque No." will be deleted.
(C) For purposes of discharge it is to be made out in duplicate. One copy to accompany discharge papers, and one copy for retention as a record. record. As payment of the balance will have been made, the words "on transfer or" will be deleted.
(D) If a man on discharge is entitled to Post Discharge Pay, Last Pay Certificate will be made out as in "C" with an additional copy to be forwarded to the District Paymaster.

## CREDITS, ADVANCES, Etc.

Credits, Advances, Forfeitures, Issues on Repayment, etc., since issue of this L.P.C. are to be entered hereunder:

| Date | Place | Cheque No. A.R. No. or Other Particulars. | AMOUNT | | | | Signature of Officer Making Payment. |
|---|---|---|---|---|---|---|---|
| | | | Dr. | | Cr. | | |
| | | | | | | | |
| | | | | | | | |
| | | | | | | | |
| | | | | | | | |
| | | | | | | | |
| | | | | | | | |
| | | | | | | | |
| | | | | | | | |
| | | | | | | | |
| | | | | | | | |

C.A.D.C. 5009 A

CANADIAN ARMY DENTAL CORPS, O.M.F.C.

# DENTAL CERTIFICATE FOR DEMOBILIZATION

Canadian Printing and Stationery Services, London

M.D 2

NAME OF SOLDIER (Block Letters) CAMPBELL P. M.

REGIMENT 10. C.M.G. RANK PTE No. 725162

Date of Examination in England 20-1-19. Date of Examination in France

**DIRECTIONS TO DENTAL OFFICERS**

1. This form will be made out for each individual at the time of Demobilization in England or France.
2. Figures as per chart will be used to designate teeth concerned.
3. In reference to Partial Dentures the numbers of teeth thereon will be stated.

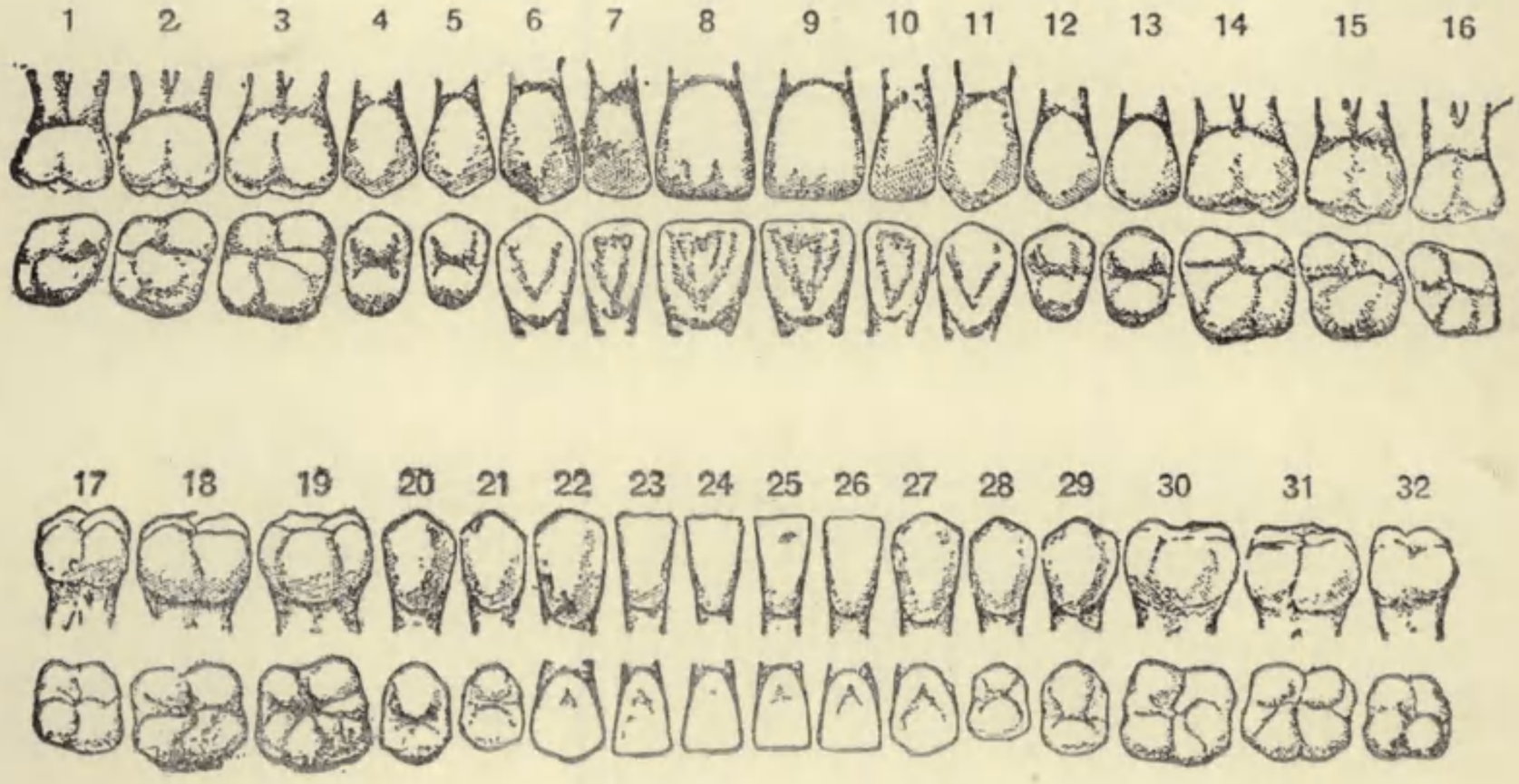


PRESENT DENTAL REQUIREMENTS

1. FILLINGS 2.
2. EXTRACTIONS
3. CROWNS
4. DENTURES
   - (a) Full Upper
   - (b) Part Upper
   - (c) Full Lower
   - (d) Part Lower

HAS HE EVER REFUSED DENTAL TREATMENT?

HAS HE EVER RECEIVED DENTAL TREATMENT? (Reply by "*Yes*" where applicable to any or all of *a*, *b* or *c*.)

- (a) In ~~Canada~~
- (b) In England Yes
- (c) In ~~France~~



*Signature of Dental Officer* Wm Sinclair Capt

DEPARTMENT OF MILITIA AND DEFENCE.

# WAR SERVICE GRATUITY.

DISCHARGED

OTTAWA, CANADA.

Declaration required of Officers, Warrant Officers and Men who claim War Service Gratuity under Order-in-Council (P.C. 3165), dated 21st December, 1918.

If the applicant will enquire at the local Branch of the Canadian Patriotic Fund he will be informed if there is an official who will take this Declaration free of charge.

A complete reply must be given to every question in this Declaration. There must be no blanks and no dashes. If any questions are not applicable, the words "NOT APPLICABLE" must be written out.

On completion this Declaration is to be returned to THE DISTRICT PAYMASTER OF THE DISTRICT IN WHICH THE SOLDIER WAS DISCHARGED.

1. Christian names Peter. M. 2. Surname Campbell

3. Rank Pte 4. Original Unit 109th Bn 5. Reg. No. 725162

6. Address, in full, to which future payments of gratuity are to be forwarded
514 Crawford St
Toronto Ont.

7. Date of enlistment in the C.E.F. Jan 15. 1916

8. Names of dependent, if any, to whom Separation Allowance is being issued, or was being issued, immediately prior to your discharge Mrs. Martha Campbell

9. Relationship of such dependent wife

10. Address, in full, of such dependent 514 Crawford St.
Toronto Ont

11. Is said dependent now, or was said dependent at any time in receipt of Separation Allowance on account of another soldier? No

12. Were you at any time on the strength for pay and allowances of a unit of the C.E.F. which was out of Canada or the United States when such pay and allowances were issuable? If so, give particulars of one such unit and dates of service overseas with such unit:—
July 10. 1916 — Feb. 10. 1919
109th Bn — 44th Bn

13. Were you on the strength for pay and allowances of the Clearing Services Command, having been at any time on duty outside of Canada or the United States? No

14. Were you on active service only in Canada or the United States? If so, give particulars of unit and dates of such service No

15. Give total length of time which you served on active service, whether in Canada or Overseas, setting out particulars of units on whose strength you served 3 years. 1 month
109th Bn. — 44th Bn.
10th Mach Gun Coy.

15-1-16 to 3-3-19 3 yrs. 1 month

16. Were you at the time of enlistment a civil employee of the Dominion Government? If so, state Department No

17. Were you a member of the Permanent Force at the time of enlistment in the C.E.F.? No

M.F.W. 2595.
1772—39—1389.
1160—D.P.—250M-12.18.

18. Have you had more than one enlistment? If so, give particulars of discharges and re-enlistments, and under what regimental numbers and units ..... No .....

19. Have you already received any payment of Post Discharge Pay or War Service Gratuity? If so, state amount you and your dependents have already received and by whom paid ..... No .....

20. Have you been issued with a War Service Badge? If so, what class ? ..... No .....

21. Have you, during the present war, served in the Imperial Forces ? ..... No .....

22. Are you entitled to receive, or have you received any gratuity in the nature of Post Discharge Pay from the Imperial Forces? If so, state amount received, or to which you are entitled ..... No .....

23. (a) Did you revert Overseas to a rank lower than the substantive rank held by you on your arrival in England ? ..... No .....

(b) If so, was such reversion in consequence of misconduct or inefficiency? .....

24. Are you now serving in the C.E.F.? ..... No ..... If not, give:—(a) Date of discharge ..... 13-3-19 ..... (b) Reason for discharge ..... Demobilized .....

25. Are you at present a member of and in receipt of pay and allowances from any Canadian naval or land forces? If so, give unit ..... No .....

26. Did you at any time serve at the front in an actual theatre of war? If so, give particulars of one unit which you served at the front, and dates of such service with that unit .....
Aug 8. 1916 — April 27. 1918
..... 10th Can Mach Gun Coy .....

27. (a) Are you receiving treatment from the Department of Soldiers' Civil Re-establishment? .....

(b) If so, are you in receipt of full pay and allowances from that Department ? .....

And I make this solemn declaration, conscientiously believing it to be true, and knowing that it is of the same force and effect as if made under oath and in virtue of the Canadian Evidence Act.

Signature of Applicant: Campbell. P. M

Place of Residence: 514 Crawford St Toronto

Declared before me at:

This 25 day of Feby 19..19

Signature of Barrister of the Supreme Court Stipendiary Magistrate, Notary Public, Justice of the Peace, or Commissioner for the Administration of Oaths. W Booth Lt.

## POST DISCHARGE PAY.

| Date paid. | Paid Soldier | Paid Dependent | War Service Gratuity | Net amount due |
|---|---|---|---|---|
| | | | | |
| | | | | |
| | | | | |

Certified Correct.

District Paymaster.

725162 III

ORIGINAL

# MEDICAL HISTORY SHEET.

Surname Campbell Christian Name Peter McFarlane

Examined on 15th day of January 1916 at Lindsay

Approved by J. McCullock Capt. Medical Officer

Birthplace City or Town Glasgow County Scotland

Rank 109th Overseas Battalion, C. E. F. M.O

Apparent age 25 years

Trade or occupation Farmer

Height 5 Feet 8½ Inches.

Weight 141 Lbs.

Chest measurement Minimum 35 inches. Maximum expansion 38 inches.

Physical development Good

Small-Pox Marks None

Vaccination Marks Arm Right One Left Two Number Three

When Vaccinated last Juny 26th 1916.

(a) Marks indicating congenital peculiarities or previous disease None

(b) Slight defects but not sufficient to cause rejection None

| Date | Fit or Unfit | Examined for Re-engagement, | |
|---|---|---|---|
| | | 24 APR 1918 | M.O |
| 6.8.18 | Dr | H. Plumain | M.O Capt came |
| | | | M.O. |
| | | | M.O. |
| | | | M.O. |
| | | | M.O. |
| | | | M.O. |

| Date | Result | Vaccinations. | |
|---|---|---|---|
| 26.1.16 | nil | J. McCullock | M.O. |
| 14.3.16. | Nil | J. McCullock | M.O. |
| | | | M.O. |

| Date | Result | Anti-Typhoid Inoculations, Etc. | |
|---|---|---|---|
| 18/4/16 | Good | J. McCullock | M.O. |
| 25/4/16 | Good | J. McCullock | M.O. |
| 1/15/16 | Good | J. McCullock | M.O. |
| 12.6.18 | (25 64) | 7AB 2 | |

Enlisted on 15th day of January 1916 at Lindsay

| | Corps. | Regt'l Number. | Habits. | Date. |
|---|---|---|---|---|
| Joined on enlistment | 109th Batt. | 725162. | | 14.1.16 5 |
| Transferred to | C. E. F. 44th Bn. | | | |

## EXAMINED OR DISCHARGED BY A MEDICAL BOARD.

| Station. | Date. | Disease. | Result. |
|---|---|---|---|
| 3rd B.B.D Seaford | 2-10-18 | Unfit for Duty A III | Propilorie Dorsalis Major |
| Seaford. | 11-26-18 | Same | A 1 Demobilized Cure |

CANADIAN

N. B.—This sheet to be disposed of in accordance with instructions in the Regulations for Army Medical Service, on the man becoming non-effective; the date and cause being stated on next page.

M. F. B. 313.

150M.—8-15.
H. Q. 1772-39-439.

D.

Surname Campbell Christian Name Peter McFarlane

| STATION. | Date of Arrival at the Station. | Dates of Admission into Hospital. Day | Month | Year | Dates of Discharge from Hospital. Day | Month | Year | DISEASE. | Number of days in Hospital. | Remarks on nature of the disease: how induced: if mild or severe: if completely recovered from; whether any particular treatment was adopted. In venereal cases state nature of primary disease, and whether mercury has been given. If an accident, state whether it occurred on duty and whether a Court of inquiry was held. Date of issue and particulars of artificial teeth or surgical appliances supplied. Particulars of prophylactic inoculations. | Signature of Medical Officer. |
|---|---|---|---|---|---|---|---|---|---|---|---|
| Reptd. Evacuated to Hosp. | | 17 | 12 | 16 | 25 | 12 | 16 | N.Y.D. | | Rejoined Unit. Duplicate Medical History Sheet posted to here. | A 67.A 7.O.EP. |
| No 11 C.F.A. | | 4 | 6 | 17 | 10 | 6 | 17 | P.U.O. | | R.F.B. to Duty. | A179-A183. GH. |
| Horton War Epsom | | 22 | 4 | 18 | 6 - JUN 1918 | | | Bronchitis. | | No T.B. in sputum. Wassermann Neg. No Dysentery bacilli in stools. Trichl. in vomitus. | LIEUT. M.O.R.C. U.S.A. |
| MCH. EPSOM | | 7 | 6 | 18 | 14 AUG 1918 | | | ~~nephritis~~ As | 69 | C.O.A - Feels well. General condition good. Has had N.D. Dressing, light duty. R.G. & P.T. here with improvement. Now fit for D. | Capt. C.A.M.C. |

Canadian Form D.M.S. 1375.

# Medical Examination upon leaving the Service of an Officer fit for general service or a Soldier fit for duty.

*Officers leaving the Service upon being found unfit for general service by a Medical Board, and Soldiers leaving the Service upon being found otherwise than fit for duty by a Medical Board, are not to be reported on this Form.*

Rank PTE Name PETER M Surname CAMPBELL

Unit or Corps 10th C.M.G. Co (If a soldier) Regtl. No. 725162

Born at GLASGOW, SCOTLAND on, date 18 FEB. 1890

Signature (for identification) Pte P. M. Campbell

The examination is to be made jointly by two Medical Officers.

**1. PHYSIQUE**—Any deformity, maiming or lameness? If so, describe.

Weight 145 lbs.

Height 5 ft. 9 3/4 in.

**2. NUTRITION AND DIATHESIS?** Normal

After searching inquiry and thorough examination is any evidence found of disease or impairment of the parts indicated below? If so, describe.

**3. NERVOUS SYSTEM?** Normal

**4. RESPIRATORY SYSTEM?** Normal

**5. HEART?** Normal

Abnormal Sounds? nil

Abnormal Size? no

Pulse Rate? 80 Intermittence or irregularity? Regular

**6. ARTERIES.**—Any hardening? No

**7. DIGESTIVE SYSTEM?** Normal

**8. GENITO-URINARY SYSTEM?** Normal

Urinalysis—s.g.? 1018 Reaction? Acid Albumen? Neg Sugar? Neg.

**9. SKIN, MIDDLE EAR, EYE** or any other part? Normal

**10.** Is there any evidence of impairment of health or physical condition not mentioned above? If so, describe. No

**11.** Opinion as to the health and physical condition of the one examined? Good

Examined at Seaford Signed W. B. Ferguson Capt. C.A.M.C. M.O.

Date Nov 26-1918 Signed D. A. Dalziel Capt. M.O.

*If any disease or impairment of health or physical condition is discovered, this report should be sent at once to the O.C. concerned for the Officer or Soldier to be sent before a Medical Board for regular boarding.*

# DENTAL HISTORY SHEET

CANADIAN ARMY DENTAL CORPS

DISTRICT 2

NAME OF SOLDIER Cameron Alex

RANK Pte

REGIMENT

No. 2 5162

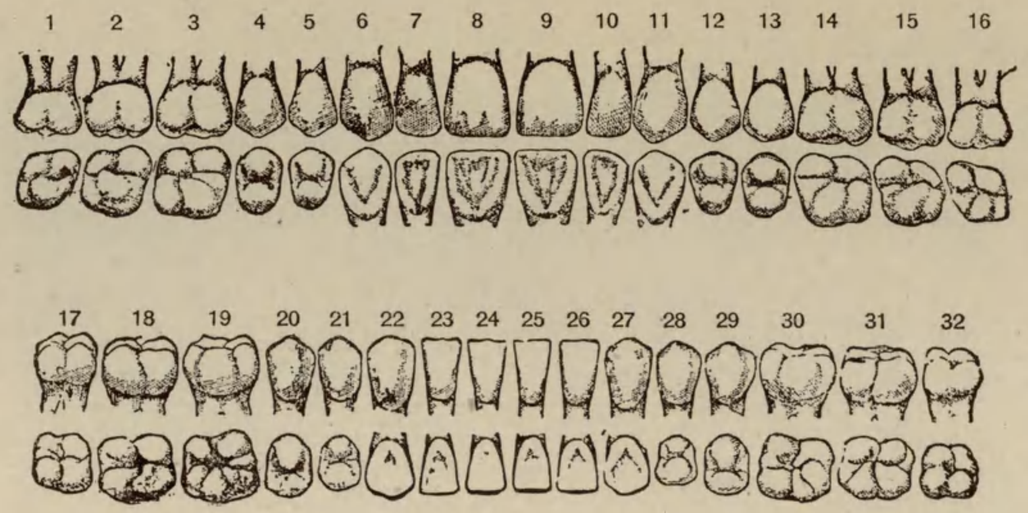


## INSTRUCTIONS

1. On examination the condition of patient's mouth to be marked on diagram in red ink.
2. On first line of report record of same to be made in red ink.

Only such entries to be made on this sheet as will show:

1. Condition on examination (in red).
2. Condition on leaving Canada.
3. Condition on discharge.

| | Date | | Amalgam | Temporary Filling (a) G. P. (b) Cement | Cement | Treatment Putrescent Pulp | Root Filling | Pulp Cap | Devitalization | Pyrrhœa | Synthetic Porcelain | Extracting | DENTURES U | DENTURES L | DENTURES P | Gold Clasp | Gold Filling | CROWNS Gold | CROWNS Porcelain | Bridge Work | OPERATOR | Military District | REMARKS |
|---|---|---|---|---|---|---|---|---|---|---|---|---|---|---|---|---|---|---|---|---|---|---|---|
| Condition on first Examination | | | | | | | | | | | | | | | | | | | | | | | |
| Discharge Exam. At Exhibition Camp Date. FEB 25 1919 } Certificate issued for | | | | | | | | | | | | Fit. | | | | | | | | | H A Simple Major | | |

| (A) Report | | (B) | (C) | (D) | (E) | (F) |
|---|---|---|---|---|---|---|
| Date. | From whom received | Authority of Part II. of Orders | Record of promotions, appointments, reductions, casualties, transfers, postings, &c. All acting as well as substantive promotions to be shown, for method of entry of which see A.C.I. 1816 of 1917. Corps and unit to which transferred and posted to be invariably named. | Place of casualty | Date of promotion, reduction, reversion, casualty, &c. | Remarks, and initials and rank of an officer |
| | | | Attached C.C.C. Kinmel Park for return to Canada. Part II Orders No _____. Ceases to be attached C.C.C. Kinmel Park on embarking for Canada. Part II Order No: 31-32. 6-7/2/19. W. L. Powers Lt. Commanding 2 Wing, Kinmel Park Camp. 19 JAN 1919 | | | |
| | | | Embarked S.S Carmania Liverpool Feb. 1 1919 | | | |

FEB 1 1919 O.S. T.O.S. No. 2 DISTRICT DEPOT. TORONTO 1919 PART II D.O.

Nothing to be written in this margin.

Lieut.
For O. C. No. 2 District Depot.

3/3/19 S.O.S. (Discharged) No. 2 District Depot
Part II, D.O. No. 59

O. C. Discharge Sections
No. 2 District

# SERVICE AND CASUALTY FORM (Part I).

Army Form B. 103—I.
Part I.

(1)*Substantative rank

*Acting rank
*[To be entered in pencil to facilitate alteration.]

(2) Regiment or Corps

(3) Regtl. No.

(4) Surname

(5) Christian Names

(6) Army Form, number of, Attestation Form or Record of Service paper

(7) Whether of British or of Alien origin [*vide* A.C.I. 578 of 1918]

(8) Date of birth as stated on enlistment

(9) (*a*)

(10) Enlistment (*b*)

(11) Engagement (*c*)

(12) Service reckons from (*date*)

(13) Special conditions (if any) of enlistment (*d*)

(14) Any subsequent variations (if any) of conditions of service

Initials and Rank of an Officer.

(Authority) (*date*)

| (15) Category | Date | Medical Authority | Initials and Rank of an Officer |
|---|---|---|---|
| | | | |

(16) (Record of Occupation in Civil life (*vide* Army Order 93 of 1917)

Industrial Group No.

Trade or Calling

Married or Single

Particulars of Trade Test

Occupation Cards despatched on (*date*)

Second Occupation Card despatched on (*date*)

(17) Next of Kin

(18) Demobilizer (*f*)

(19) Pivotal-man (*f*)

(20) Qualifications (*g*)

(Place)

(Date)

*or* (21) Corps trade and rate

(Signature of Posting Officer

(22) Extended

(23) Re-engaged

(24) Miscellaneous entries:—

NOTES.—[a] Here enter particulars of any subsequent claim as to actual age after verification by birth certificate [*vide* A.C.I. 470 of 1918. [b] Whether direct or voluntary enlistment or called up under the Military Service Acts. [c] Whether for specified term of years or for duration of the war. [d] Whether "for Home Service only," or "not to be transferred without the soldier's consent, &c. [e] If to be retained on Home Service, period, if specified, to be stated, also authority, and on what grounds. [f] Required for demobilization purposes. [g] Signaller, Shoeing-smith, &c.

**Army Form B. 103 (II.) to be gummed on here if required.**

**Nothing to be written in this margin.**

W1889—P2 1150 1M 5/18 G.W.P.Co (3490)

# MEDICAL EXAMINATION UPON LEAVING THE SERVICE OF OFFICERS AND OTHER RANKS WHO HAVE NO DISABILITY.

A2

Officers and Other Ranks leaving the service for reasons other than medical unfitness are to be reported on this form. Where there is evidence of any undetermined or progressive disability, this form will not be used, but the case will be referred to a Medical Board for completion of M.F.B. 227.

No. 725162 Rank Pte Surname CAMPBELL
(Give name in full)
Peter McFarlane

Unit or Corps 2nd D.B. Birthplace Glasgow

(Examination of Officer or Other Rank (stripped) to be made by one Medical Officer.)

1. GENERAL DESCRIPTION:

Physique Good Weight 142 lbs. Height 5 ft. 8½ in. Colour of Eyes Blue

Nutrition Good

Pulse 74

Condition of arteries Normal

Vision Rt. 20/20 Left 20/20

Hearing (conversational voice) Rt. 20 ft.

Left 20 ft.

Identification marks, scars, or deformities.
(Give cause and date of origin.)
3 V scars Rt Arm - 1916
Scar Rt forearm - shrapnel Sept 1916
Left Hernia - operative scar - Childhood

Opinion as to general health and physical condition Good

2. Has Officer or Other Rank ever suffered from, or has he now, any affection of the following systems? (Answer "Yes" or "No"). (Subjective evidence may be sufficient in certain cases.)

Nervous System no Genito Urinary System no Cardio-Vascular System no

Special Senses no Integumentary System no Respiratory System no

Disturbance of mentality no Muscular System no Digestive System no

Osseous and Joint System no Any other general condition no

3. If the answer to any part of Section 2 above is "Yes," here give full particulars, with cause and date of origin; and also a description of the present condition.

No Albumen - No Sugar
No Hernia - Haemorroid - Varicocele - Varicose Veins nor Goitre.

APPROVED
FEB 26 1919
[signature] CAPT.
FOR A/D. M. S. M. D. 2

(If space is insufficient, continue on back of form.)

[OVER]

# EXAMINATIONS.

## THIS SECTION FOR USE OVERSEAS—

Examined at.....(Overseas)

Date ..... Signed .....M.O.

I hereby certify that I have read, or have heard read, the above description of my present condition; that I find it correctly stated; and that I have not withheld any information concerning any other affections from which I suffered, either prior to or during service.

Signature .....

(If not satisfied, M.F.B. 227 will be completed by Medical Board.)

## THIS SECTION FOR USE IN CANADA—

Examined at E. Camp.....(Canada)

Date Feb 26 - 1919 Signed G L Caldwell....M.O.

I hereby certify that I have read, or have heard read, the above description of my present condition; that I find it correctly stated; and that I have not withheld any information concerning any other affections from which I suffered, either prior to or during service.

Signature P. M. Campbell Pte

(If not satisfied, M.F.B. 227 will be completed by Medical Board.)

(This space to be used, if necessary, in connection with Section 3, overleaf, only.)

[OVER]

M.F.W. 129.
1033 (D.P.) 500M-11-18.
1772-89-1142.

Army Form B. 103 (II.) to be gummed on here if required.

Nothing to be written in this margin.

W1889—PP1150 1M 5/18 G.W.P.Co (3490)

# SERVICE AND CASUALTY FORM (Part I).

Army Form B. 103—I.
Part I.

(1)*Substantative rank *Private*

*Acting rank

*[To be entered in pencil to facilitate alteration.]

(4) Surname *Campbell.*

(5) Christian Names *Peter McFarlane*

(6) Army Form, number of, Attestation Form or Record of Service paper

(7) Whether of British or of Alien origin [*vide* A.C.I. 578 of 1918]

(8) Date of birth as stated on enlistment

(9) (*a*)

(2) Regiment or Corps

(3) Regtl. No.

(10) Enlistment (*b*)

(11) Engagement (*c*)

(12) Service reckons from (*date*)

(13) Special conditions (if any) of enlistment (*d*)

(14) Any subsequent variations (if any) of conditions of service

(Authority) (*date*)

Initials and Rank of an Officer.

| (15) Category | Date | Medical Authority | Initials and Rank of an Officer |
|---|---|---|---|
| | | | |

(16) (Record of Occupation in Civil life (*vide* Army Order 93 of 1917)

Industrial Group No.

Trade or Calling

Married or Single

Particulars of Trade Test

Occupation Cards despatched on (*date*)

Second Occupation Card despatched on (*date*)

(17) Next of Kin

(18) Demobilizer (*f*)

(19) Pivotal-man (*f*)

(20) Qualifications (*g*)

(Place)

(Date)

*or* (21) Corps trade and rate

(Signature of Posting Officer

(22) Extended

(23) Re-engaged

(24) Miscellaneous entries:—

NOTES.—[a] Here enter particulars of any subsequent claim as to actual age after verification by birth certificate [*vide* A.C.I. 470 of 1918. [b] Whether direct or voluntary enlistment or called up under the Military Service Acts. [c] Whether for specified term of years or for duration of the war. [d] Whether "for Home Service only," or "not to be transferred without the soldier's consent, &c. [e] If to be retained on Home Service, period, if specified, to be stated, also authority, and on what grounds. [f] Required for demobilization purposes. [g] Signaller, Shoeing-smith, &c.

# 725162 Pte. Campbell. P. McL. (Sheet 2)

| (A) Report | | (B) | (C) | (D) | (E) | (F) |
|---|---|---|---|---|---|---|
| Date | From whom received | Authority of Part II. of Orders | Record of promotions, appointments, reductions, casualties, transfers, postings, &c. All acting as well as substantive promotions to be shown, for method of entry of which see A.C.I. 1816 of 1917. Corps and unit to which transferred and posted to be invariably named. | Place of casualty | Date of promotion, reduction, reversion, casualty, &c. | Remarks, and initials and rank of an officer |
| 30.12.18 | Cmdg | 338. | T.O.S. from O.M.G.D. | Seaford | | |
| 18-1-~~19~~ 28 | Com. CMGD. | No. 15 | On Com. to Rhyl | SEAFORD | 17-1-~~19~~ 18. | R. Edmunds Lieut. Adjutant, Canadian Machine Gun Depot. |



Nothing to be written in this margin.

Sheet 1

Fill in Only.—Unit, Number, Rank and Name.

M. F. W. 54. (A. F. B. 103.)
250M.—1-16.
H. Q. 1772-39-920.

# Casualty Form—Active Service.

Unit, Regiment or Corps 109th OVERSEAS BATTALION, C. E. F.

Regimental No. 725162 Rank Private Name Campbell Peter McLaren

Enlisted (a) 15-1-1916 Terms of Service (a) D. of W. C. E. F. Service reckons from (a) Date of Enlistment

Date of promotion to present rank. — Date of appointment to lance rank — Numerical position on roll of N. C. Os. —

Extended — Re-engaged — Qualification (b) Farmer.

| Report | | Record of promotions, reductions, transfers, casualties, etc., during active service, as reported on Army Form B 213, Army Form A. 36, or in other official documents. The authority to be quoted in each case. | Place | Date | Remarks taken from Army Form B. 213, Army Form A. 36, or other official documents. |
|---|---|---|---|---|---|
| Date | From whom received | | | | |
| | | Embarked H. M. T. 2810 | 24 | 7/16 | |
| | | Disembarked Liverpool | 31 | 7/16. | |
| | | Transferred to 44th Bn | | 8.8.16 | Pt II D.O. 222 d/9.8.16 |
| | | | | | A W Aselting Capt. ADJUTANT 109th Overseas Battalion, C. E. F. |
| | | Proceeded for service Overseas | | 10.8.16 | |
| 10-8-16 | 44th.Bn. | Disembarked France | Havre | 12-8-16 | Nominal Roll |
| 7-10-16 | do. | Attd.to 10th.Bde.M.G.Co. | Field | 6-10-16 | A.F.B.213; (10th.Bde.B.M. 12,d/-5-10-16).Pt.11.O. 261,d/- 14-10-16. |
| 22-9-16 | do. | Sentenced to 10 days FP No.1 for "When on Active Service, 1,Absent w.o.l.from 1 pm. to 8 pm.8-9-16. 2,Not complying with an order. 3, insolence to an Officer. Forfeits 1 days' pay under RW for pay. | Field | 15-9-16 | A.F. B.2069 K.D.51-170,d/-16-10-16 Pt.2.O.269,d/-24-10-16 |

(a) In the case of a man who has re-engaged for, or enlisted into Section D. Army Reserve, particulars of such re-engagement or enlistment will be entered.
(b) e.g. Signaller, Shoeing Smith, etc., etc., also special qualifications in technical Corps duties.

[P.T.O.

| Report | | Record of promotions, reductions, transfers, casualties, etc., during active service, as reported on Army Form B 213, Army Form A. 36, or in other official documents. The authority to be quoted in each case. | Place | Date | Remarks taken from Army Form B. 213 Army Form A. 36, or other official documents. |
|---|---|---|---|---|---|
| Date | From whom received | | | | |
| 13-10-16 | AG.GHQ O.B.181 | Transferred to 10th Can. Machine Gun Company | Field | 8-12-16 | Can.Sec. K.I. 111/2468 Pt.II.O.318,d/-21-12-16. |
| Do | Do | T.O.S. 10th Can M.G. Co | " | 9.12.16 | Do Pt II 50 d/ 19.12.16 |
| 16.12.16 | 22 C.C.S. | Contusion Side Do | 22 C C S | 16.12.16 | a 36 D.C.S 42 d/ 31/1/17 |
| 23.12.16 | OC | Sick. To F. Amb | " | 17.12.16 | B213. D.C.S 34 d/ 2.1.17. |
| 30.12.16 | " | Rejoined Unit | " | 25.12.16 | " " 36 d/ 7.1.17 |
| 9/6/17 | OC Unit | Sick To F Amb. | not Stated | 4/6/17 | B213 - DCS 96 d/ 19/6/17 |
| 9/6/17 | 12 b 7a | P.U.O. adm | 12 b 7a. | 4/6/17 | a36 - E 4516 - DCS 96 d/ 19/6/17 |
| | | Trans To | 11 b 7a. | 4/6/17 | |
| 16.6.17 | OC 10th | Rejoined Unit from Hosp | Field | 10.6.17 | B213 - DCS 99 d/ 26/6/17 |
| 16.6.17 | 11 b 7a. | P.U.O. adm | 11 b 7a. | 4.6.17 | a 36 - E 4697 - DCS 99 d/ |
| | | Dis To | duty | 9.6.17 | |
| 15-11-17 | O.C. Unit | Sentenced to 28 days F.P. No.1 For W.O.A.S. (1) Drunkenness (2) Resisting an Escort. | Field. | 8-11-17 | A.F.B.2069 P.II.O.157 d/ 23-11-17. |
| 26-1-18. | do | Granted 14 days Leave | | 21-1-18 | B213 - Pt II O 14 d/ 2/2/18 |
| 9-2-18 | do | Returned from Leave | | 5-2-18 | B213 |

# CLINICAL CHART.

*(To be attached to Case Sheet.)*

Corps _____ Military Hospital _____

No. _____ Rank and Name Pte Campbell. Age _____ Service _____

Disease _____ Date of admission 28 . 3 . 18 Date of discharge _____ Result _____

| Dates of Observation | 28 | 29 | 30 | 31 | 1 | 2 | 3 | 4 | 5 | 6 | 7 | 8 | 9 | 10 | 11 | 12 | 13. |
|---|---|---|---|---|---|---|---|---|---|---|---|---|---|---|---|---|---|
| Days of Disease | | | | | | | | | | | | | | | | | |
| Temperature, Fahrenheit (Time A.M.P.M.) | | | | | | | | | | | | | | | | | |
| Pulse per Minute | | | | | | | | | | | | | | | | | |
| Respirations per Minute | | | | | | | | | | | | | | | | | |
| Motions per 24 Hours | | | | | | | | | | | | | | | | | |

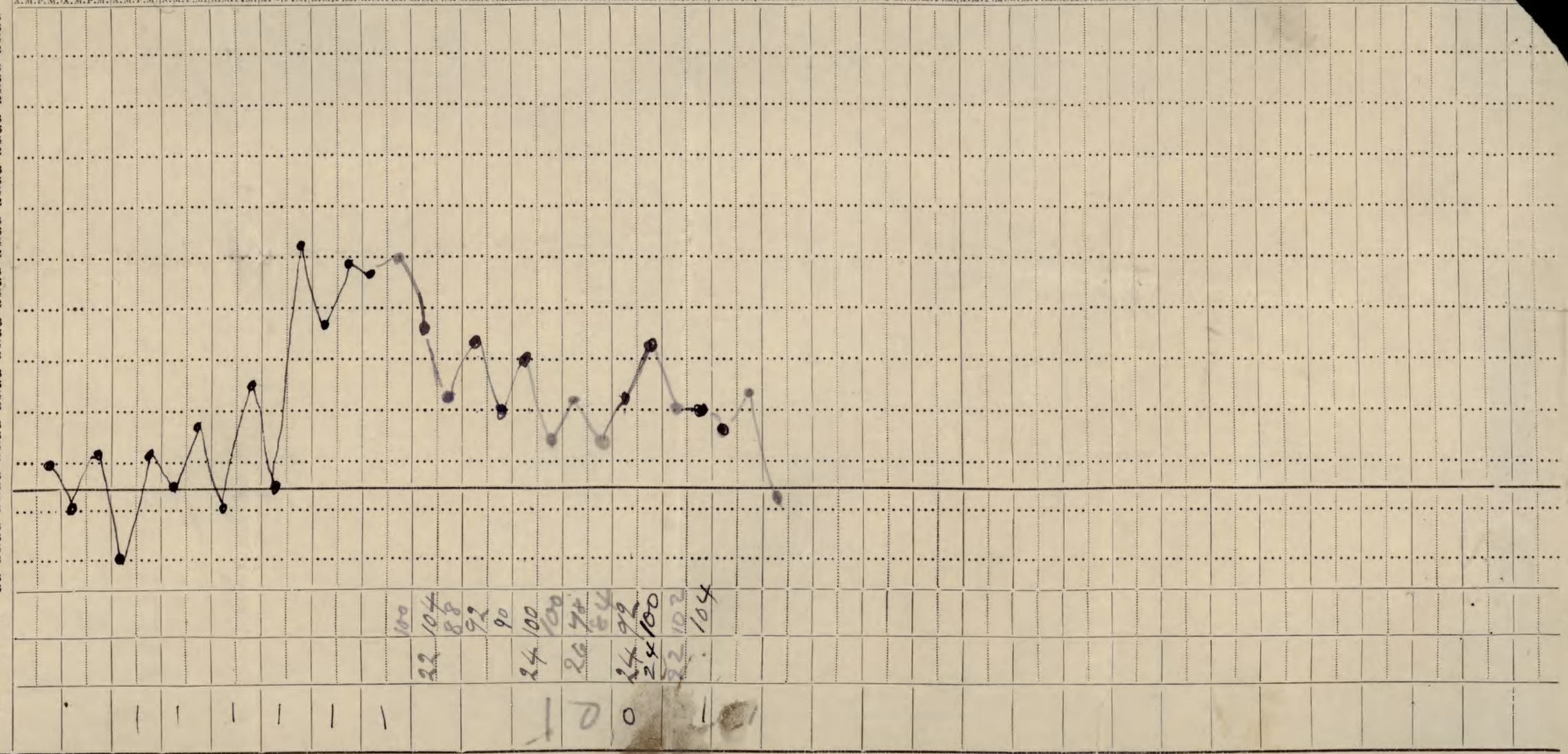


(3103.) W 7204-1542. 750,000. 8/15. H. & Sp. Forms/B. 181/3.

Signature _____ In charge of case.

Form A.G. 10410. (20M-3338-20-7-17).

# OVERSEAS MILITARY FORCES OF CANADA.

Date 19-9-18

To; Hospital Representative,
CANADIAN HOSPITAL,
ETCHINGHILL, LYMINGE, Hospital.

#1012144
Pte Pilcon A. J.
C.F.C. Base

The marginally named soldier has this day been medically examined and placed in Category K.D/ and is now available to be discharged.

For your information and necessary action please.

Capt. C.A.M.C.
for Officer Commanding,
CANADIAN HOSPITAL,
ETCHINGHILL, LYMINGE, Hospital.

REGISTRAR.

3rd Can. Gen. Depot.
Medical Department. Date 27-9-18

| Number | Rank | Name | Unit | |
|---|---|---|---|---|
| 725162 | Cpte | Campbell Cpl | MGC | D. cmpt |

Message

To:- Officer i/c Laboratory.

Please carry out Examination of the accompanying specimen of Sputum with Special Regard to T.B.

R Robertson Capt Can Med Corps
Officer i/c Unit

No T.B. found

LABORATORY
EASTBOURNE
27 SEP. 1918
SUSSEX
No. 14 CANADIAN GENERAL HOSPITAL

27/9/18
Date

N B Sutherington Capt
Officer i/c Laboratory.

38.

MILITIA AND DEFENCE

# ASSIGNED PAY

OVERSEAS CONTINGENTS

M. F. W. 12a.
50m.—4-16.
1772—39—819.

Sheet No. 2. Martha Annie Campbell

PAYMENTS.

L. L. Job 310.—Req. 6574.

Name of Soldier Campbell, Peter M
725162 Pte "B" Coy 109th Battn.

$15.00

AUG 1 1916

| Month. | Year. | Cheque No. | Amt. | Remarks. |
|---|---|---|---|---|
| April | 1916 | | | |
| May | | | | |
| June | | | | |
| July | | | | |
| Aug. | | T 15648 | 15 | |
| Sept. | | A 95781 | 15 | |
| Oct. | | a 20228 | 15 | |
| Nov. | | ~~A 25389~~ | ~~15~~ | 25389 Cancelled. M.G.P. |
| Dec. | | T 35837 | 15 | |
| Jan. | 1917 | B 37317 | 15 | |
| Feb. | | B 42990 | 15 | 15 H |
| March | | D 49302 | 15 | 15 B. 514 Crawford St Toronto Ont |
| April | | a 1057 ~~Q 5445~~ | ~~15~~ 15 | 15 L Canc'd. 27/3/17. R.R. 20/3/17 |
| May | | Y 7220 | 15 | 15 Cu |
| June | | K 13547 | 15 | 15 T. |
| July | | C 20055 | 15 | Cu |
| Aug. | | H 27570 | 15 | 03 |
| Sept. | | y 34193 | 15 | 6 |
| Oct. | | K 46738 | 15 | |
| Nov. | | N 54517 | 15 | |
| Dec. | | T 51592 | 15 | 255.00 WDC |
| Jan. | 1918 | | | |
| Feb. | | | | |
| March | | | | |
| April | | | | |
| May | | | | |
| June | | | | |
| July | | | | |

MILITIA AND DEFENCE

# ASSIGNED PAY

OVERSEAS CONTINGENTS

Sheet No. 2 (Contd.)

Name of Soldier.....

## PAYMENTS.

| Month. | Year. | Cheque No. | Amt. | Remarks. |
|---|---|---|---|---|
| Aug. | 1918 | | | |
| Sept. | | | | |
| Oct. | | | | |
| Nov. | | | | |
| Dec. | | | | |
| Jan. | 1919 | | | |
| Feb. | | | | |
| March | | | | |
| April | | | | |
| May | | | | |
| June | | | | |
| July | | | | |
| Aug. | | | | |
| Sept. | | | | |
| Oct. | | | | |
| Nov. | | | | |
| Dec. | | | | |
| Jan. | 1920 | | | |
| Feb. | | | | |
| March | | | | |
| April | | | | |
| May | | | | |
| June | | | | |
| July | | | | |
| Aug. | | | | |
| Sept. | | | | |
| Oct. | | | | |
| Nov. | | | | |

1-3-16

L. L. Job 310—M. & D. 6574.

MILITIA AND DEFENCE

M. F. W. 11.
50m.—4-16.
H. Q. 1772-39-818.

127

# SEPARATION ALLOWANCE

Name Martha A. Campbell

Address ~~717 Harvey St.~~
~~538 Delaware Ave~~ Peterboro,
514. Crawford St. Toronto Ont.

Relation to Soldier wife, child or mother } Wife.

Name of Soldier Campbell, Peter McFarlane

Regtl. No. 725162

Rank Pte.

Corps 109th Bn.

To what Corps belonging when called out }

## PAYMENTS

| Month | Year | Cheque No. | Amt. | REMARKS |
|---|---|---|---|---|
| Aug. | 1914 | | | |
| Sept. | | | | |
| Oct. | | | | |
| Nov. | | | | |
| Dec. | | | | |
| Jan. | 1915 | | | |
| Feb. | | | | |
| March | | | | |
| Apl. | | | | |
| May | | | | |
| June | | | | |
| July | | | | |
| Aug. | | | | |
| Sept. | | | | |
| Oct. | | | | |
| Nov. | | | | |
| Dec. | | | | |
| Jan. | 1916 | | | |
| Feb. | | | | |
| March | | | | |

1-3-16

MILITIA AND DEFENCE

# SEPARATION ALLOWANCE

OVERSEAS CONTINGENTS

"Wife"

PAYMENTS.

M. F. W. 11a.
50m.—4-16.
1772—39—818.

Sheet No. 2.

L. L. Job 310.—Req. 6574.

M. A. Campbell,

Name of Soldier Campbell, Peter McF. Pte.

| Month. | Year. | Cheque No. | Amt. | | Remarks. |
|---|---|---|---|---|---|
| April | 1916 | | | | |
| May | | | | | |
| June | | | | | |
| July | | L11304 | 120 | | |
| Aug. | | × × | × × | | 120 |
| Sept. | | B15068 | 20 | | 20 |
| Oct. 26 | | Q17985 | 20 | | 20 |
| Nov. | | 22115 | 20 | | 20 |
| Dec. | | J25130 | 20 | | 20 |
| Jan. | 1917 | R28146 | 20 | | 20 |
| Feb. | | R31342 | 20 | 30 | 20 |
| March 16 B. | | R34554 | 20 | | 20 514. Crawford. St. Toronto Ont. |
| April S383 | | ~~S 382~~ | ~~120~~ | | 20 S 382 Cancelled GPA |
| May | | R 3861 | 20 | | 20 |
| June | | T 7072 | 20 | | 20 |
| July | | S.10364 | 20 | | 20 |
| Aug. | | U 13407 | 20 | | 22 |
| Sept. | | U16373 | 20 | | B |
| Oct. | | C23292 | 20 | | Bo |
| Nov. | | P25687. | 20 | | Hd |
| Dec. | | C 26601 | 20 | | Bo 440 to A.D.C. |
| Jan. | 1918 | | | | |
| Feb. | | | | | |
| March | | | | | |
| April | | | | | |
| May | | | | | |
| June | | | | | |
| July | | | | | |

MILITIA AND DEFENCE

# SEPARATION ALLOWANCE

OVERSEAS CONTINGENTS

Sheet No. 2 (Contd.)

Name of Soldier _____

## PAYMENTS.

| Month. | Year. | Cheque No. | Amt. | Remarks. |
|---|---|---|---|---|
| Aug. | 1918 | | | |
| Sept. | | | | |
| Oct. | | | | |
| Nov. | | | | |
| Dec. | | | | |
| Jan. | 1919 | | | |
| Feb. | | | | |
| March | | | | |
| April | | | | |
| May | | | | |
| June | | | | |
| July | | | | |
| Aug. | | | | |
| Sept. | | | | |
| Oct. | | | | |
| Nov. | | | | |
| Dec. | | | | |
| Jan. | 1920 | | | |
| Feb. | | | | |
| March | | | | |
| April | | | | |
| May | | | | |
| June | | | | |
| July | | | | |
| Aug. | | | | |
| Sept. | | | | |
| Oct. | | | | |
| Nov. | | | | |

| Regt. No. | Rank | Name | Initials |
| --- | --- | --- | --- |
| 722162 | Pte | Campbell | P. M. |

I hereby certify that I desire to be discharged at

[Town] Toronto. 514 Crawford St

[Province] Ont.

In Military District No. 2

I understand that my decision to be discharged, as above, cannot be altered.

Signed P. M. Campbell

Service Group 8
Occupation 1
Disposal Area I

bas. shell
16-12-16. Contusion side To duty 25 12/16

4-6-17. P.M.O. To duty 9-6-17.

28-3-18 P.M.O. -

13-4-18 Trench fever — pneumonia

To Eng. 21 4/18

Name Campbell Eric January 16/16.

Date of Embarkation for England 24-07-16

Proceeded to France. 10-8-16 Returned to England. 21-4-18 sick

Date returned to Canada. 1-2-19.

P.R.2855.

(over)

Ed Kirk 26/1/24

| Names of Hospitals (Central and affiliated, title and address to be given in full) | Present at 8 a.m. | | | |
|---|---|---|---|---|
| | Officers | | Other Ranks | |
| | Sick | Wounded | Sick | Wounded |
| | | | | |

| Names of Hospitals (Central and affiliated, title and address to be given in full) | Present at 8 a.m. | | | |
|---|---|---|---|---|
| | Officers | | Other Ranks | |
| | Sick | Wounded | Sick | Wounded |
| | | | | |
| | | | | |
| | | | | |
| | | | | |

7 C.G.H.

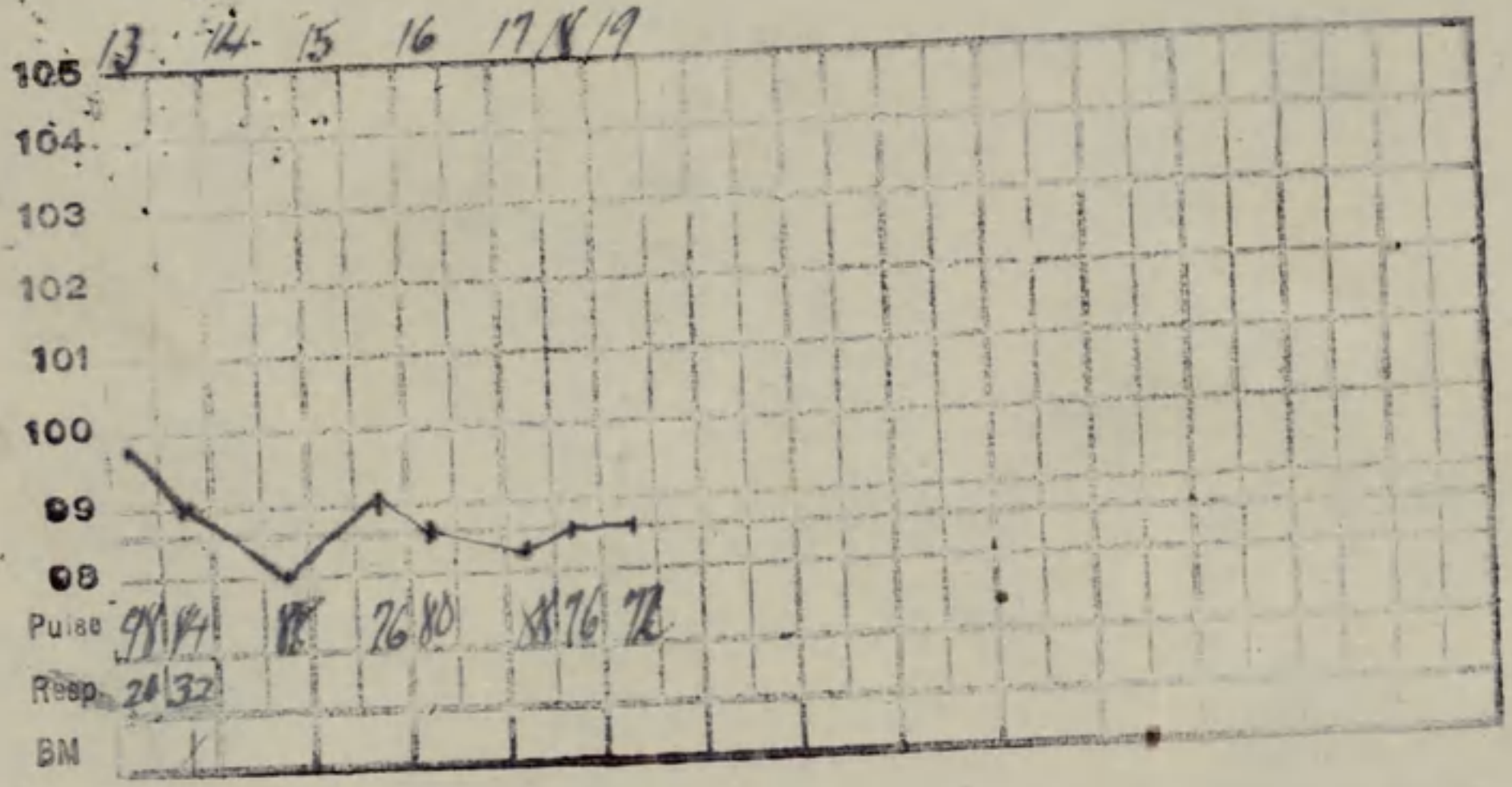

From Sec B
To. Commandant.

12/7/18

Sir.

Referring the marginally noted this soldier is debilitated and is suffering from the sequelae of trench fever. He would be fit for D.T. after about two or three months convalescence.

S33'08
pte Duffield G.E.
C.F.A.

O.C. Div III

Paper returned herewith please
please acknowledge receipt

Approved. W. Smith
Major. Comdt

O.C. Capt Day

6 C.C.S

725162 Pte Campbell.

10th C.M.G. Coy

Sputum for examination.

Pneumococci predominate

No B. Influenzae found.

Immediate

Major Ramel.

THE HORTON (COUNTY OF LONDON) WAR HOSPITAL, EPSOM.

# PATHOLOGICAL EXAMINATION.

*Rec'd*

*Signature of Medical Officer.* G M Wood Capt

*Regtt. No.* 425162

*Rank and Name* Pte Campbell P.M.

*Corps* 10th Can M.G.C.

*Ward* T.

| *Please state Nature of Specimen and Investigation required.* | *Report.* |
|---|---|
| Stools ex. for Dysentery Amoeba. | Examination for NEGATIVE. amoebae. Bipsentenae ne |

HORTON (COUNTY OF LONDON) PATHOLOGICAL 20 MAY 1918 DEPT. WAR HOSPITAL, EPSOM

*Record No.* 19116

R. St. John Brooks

*Pathologist.* Lieut. R.A.M.C.

THE HORTON (COUNTY OF LONDON) WAR HOSPITAL, EPSOM.

# PATHOLOGICAL EXAMINATION.

Rec'd 23 APR 1918

Signature of Medical Officer. Evans B. Wood

Regtl. No. 725162.

Rank and Name Pte Campbell P.M.

Corps 10th Can. M.G.C. Ward T.

| Please state Nature of Specimen and Investigation required. | Report. |
|---|---|
| Sputum ex for T.B. please. | Examination for T.B NEGATIVE. |

HORTON (COUNTY OF LONDON) WAR HOSPITAL 24 APR 1918 DEPT. WAR HOSPITAL, EPSOM

Record No 18315

Pathologist. Lieut. R.A.M.C.

THE HORTON (COUNTY OF LONDON) WAR HOSPITAL, EPSOM.

1 MAY 1918

# URINE EXAMINATION.

*Regtl. No.* 725162.

*Rank and Name* Pte Campbell

*Corps* 10th Can. M.G.C.

*Signature of Medical Officer.* E B Wood Lt

*Ward* T

| NATURE OF INVESTIGATION REQUIRED. | If Microscopical Examination is necessary, Medical Officer should initial here. E.B.W |
|---|---|
| *Colour* Pale | *Microscopical Examination :—* |
| *Consistence* Turbid Phosphates | *Granular casts*..... *Red blood corpuscles*..... |
| *Sp. gr.* 1.018 | *Hyaline casts*..... *Pus cells*..... |
| *Reaction* Alkaline | *Cellular casts*..... *Epithelium, Renal,*..... |
| *Albumen* nil ~~*Grams per litre.*~~ | *Blood casts*..... *do. Bladder, etc*..... |
| *Sugar* | *Fatty casts*..... *Crystals*..... |

HORTON (COUNTY OF LONDON) PATHOLOGICAL 1 MAY 1918 DEPT. WAR HOSPITAL, EPSOM

NOTHING PATHOLOGICAL

*Record No.* 1658

*Pathologist.* Lieut. R. A. M. C.

THE HORTON (COUNTY OF LONDON) WAR HOSPITAL, EPSOM.

# PATHOLOGICAL EXAMINATION.

Rec'd -6 MAY 1918

Signature of Medical Officer. E. B. Wood. 1/c

Regtl. No. 125162.

Rank and Name Campbell Pte. P. M.

Corps 10th Can. M. G. C.

Ward T.

| Please state Nature of Specimen and Investigation required. | ✓ | Report. |
|---|---|---|
| Wassermann on blood please | | Examination for Wassermann reaction NEGATIVE. |

HORTON (COUNTY OF LONDON) PATHOLOGICAL -8 MAY 1918 DEPT. WAR HOSPITAL, EPSOM

R St. John Brooks

Pathologist.

Record No 16767

THE HORTON (COUNTY OF LONDON) WAR HOSPITAL, EPSOM.

# PATHOLOGICAL EXAMINATION.

Rec'd -6 MAY 1918

Signature of Medical Officer. E B Wood o/c

Regtl. No. 425162

Rank and Name Campbell Pte. P. M.

Corps 10th Can. F. C.

Ward 1

| Please state Nature of Specimen and Investigation required. | Report. |
|---|---|
| Test. Urine. please. | Free HCl present. Scan^n for lactic acetic & butyric acid - negative. |

HORTON (COUNTY OF LONDON) PATHOLOGICAL DEPT. -7 MAY 1918 WAR HOSPITAL, EPSOM

R S Holmes Rowntree Lieut. R.A.M.C.
Pathologist.

Record No 18758

C.A.D.C.5009. 50M-3-5-18.

# CANADIAN ARMY DENTAL CORPS.

## DENTAL CERTIFICATE.

NOTE:- This form will be attached to the Medical History sheet of each Other Rank being returned to Canada for disposal.

| REGTL. No. | * NAME | RANK | UNIT |
|---|---|---|---|
| 725162 | CAMPBELL T.M. | PTE | CMGD |

| | |
|---|---|
| Date of Examination | 26/11/18 |
| Present Dental Condition | GOOD |
| In case of loss, or decay of teeth, is the loss due to wounds, injury, or disease, directly attributable to Active Service? | NO |
| Has he ever declined Dental Treatment? | NO |
| Recommendation | NIL |

Date 26/11/18

Station Seaford

Signature of Examining Officer R.B. Beatton Capt. C.A.D.C.

* Name should be entered in block letters.

NAME Campbell. Peter McFarlane

REGT'L No 725162

H.Q. FILE No. 649-

RANK AND CORPS Pte. 4th Can Div. M. G. Co. (from 109th Bn)

FOLLOWS No.

FOLLOWS

| CABLE No. | CABLE DATE | NATURE OF CASUALTY |
|---|---|---|
| 09432 | 27-2-17 | Reported wounded Dec. 17th, 1916. Returned to duty Dec. 25th 1916. Contusion side. |

| LIST No | HOSPITAL | DATE OF ADMISSION | REMARKS |
|---|---|---|---|
| 67. | Evac. to Fld Amb. | 17-12-16. | Rep from Base. K. Y. D. |
| A70 | Rep from the Base Rep. Unit | 25-12-16 | N. Y. D. (has not |
| A90 | | | been ascertained to be. Contus in Side |
| A 179. | #11. Can. Fl. Amb. | 4-6-17. | P. U O. |
| A 183. | Rept from Base. to duty | 10-6-17. | " " " |
| A186 | #6 Castle Shal | 28 3-18 | " " " |
| A193 | #7 Can Gen Hospital | 13-4-18 | Trench Fever |
| B194 | Hartom Sifton War Hosp | 22-4-18 | D U O |
| B233 | Mil Convalescent Hosp | 7-6-18 | (10) Bronchitis |
| B288 | Discd | 14-8-18 | (10) " |

Can.

Number 725762 Rank Pte

Surname CAMPBELL

Christian Name Peter McFarlane

Units 44th Bn Can Inf Theatre of War France

Date of Service 10-8-16

Remarks

Latest Address 514 Crawford St.
Toronto Ont.

Roll No. B9

200m.-6-21. Page 19911

Port, ship, and date of arrival.....

Next of kin.....

Address on leave.....

Address on discharge.....

Transportation issued Yes / No Date..... Character on discharge.....

Previous occupation..... Date and place of enlistment.....

Diagnosis..... Date of Medical Boards.....

| Date. | Remarks |
|---|---|
| ..... | ..... |
| ..... | ..... |
| ..... | ..... |



*—Name will be given in full; surname first.

D.M.S. 1300.

| Surname | Christian Name or Names | Reg. No. |
|---|---|---|
| Campbell | P. McF. | 725162 |

| Rank | Unit | Co. | Troop | Batty |
|---|---|---|---|---|
| Pte. | 4th. Can. Div. Mac. Gun. Co. | | | (10.) |

Hospital — Date of Admission

Transferred 11 Can Fld Amb — Hosp. 4. 6. 17

6 C C S — Hosp. 28. 3. 18.

7 C. G., Etaples. — Hosp. 13-4-18

Horton C. of L. Epsom — Hosp. 22.4.18

Diagnosis ~~N.Y.D.~~

(1) Contusion Side

Later Diagnosis (if changed)

(2) P. U. O. Rw.

(3) P U O

Additional Diagnosis: if more than one state present

French Fever Rw.

P. U. O.

Bronchitis ret.

DISPOSITION — Rej. Unit — Date 25-12-16

C.S. 6-1-17 #67

C.S. 10-1-17 A70

28-2-17 a195

23. 6. 17 a179

30 6 17 a 183.

5. 4. 18 a180.

22-4-18 a193.

24.4.18 B194 (1)

10.6.18 B.233

15.8.18 B288 (2)

REMARKS

Rep'd. from Base Evacuated to Field Amb. 17-12-16

R F B To Duty. 10. 6. 17.

Mis. 14. 8. 18.

A.M.D. 2 Dept.

Bch. of D.G.M.S. O.M.F.C. London

R.

# EPITOME OF HOSPITAL TREATMENT.

| | Hospital | Adm |
|---|---|---|
| 1. | Woodcote Park, Epsom. | 7.6.18. |
| 2. | | |
| 3. | | |
| 4. | | |
| 5. | | |
| 6. | | |
| 7. | | |

*Name L CAMPBELL, Peter McFarlane Rank Pte. Regtl. No. 725162

Fyle Depot 24-Lor-431

Original unit Present unit 109th Bn M. or S. Age 28 Religion Pres Ref. H.Q.

Port, ship and date of arrival Halifax Carmania 8-2-19

Next of kin Brother T.Campbell 31 Holton Ave . Toronto Ont.

Address on leave Same.

Address on discharge 514 Crawford St., Toronto, Ontario.

Transportation issued ~~Yes~~ No Date Character on discharge

Previous occupation Farmer Date and place of enlistment Lindsay 15-16

Diagnosis Demobilization. Date of Medical Boards 26-2-19.

| Date. | Remarks. | Pt. 2 Order No. |
|---|---|---|
| TOS1-2-19 | posted to CasCo Ex Camp 8-2-19 | |
| | leave with subs from 12-2-19 to 26-2-19 | 45. |
| 3-3-19 | SOS DISCHARGED "DEMOB'N" ENTITLED TO W.S.G. | 59 |

*—Name will be given in full; surname first.

(over)

| Date. | Remarks | Pt. 2 [illegible]r No. |
|---|---|---|
| | | |
| | | |
| | | |
| | | |
| | | |
| | | |
| | | |
| | | |
| | | |
| | | |
| | | |
| | | |
| | | |

No. 725-162. Rank Pte Name Campbell. P. M.

T. O. S. 14-1-16. Unit 109th. Battalion.
D.O.49. 17-1-16

M. D. 3

| Paid From | Paid To | Sig. or Rec't | Promotions, Transfers, Discharges, Etc. | |
|---|---|---|---|---|
| | | | Particulars | Authority |
| 1916 | 1916. | | | |
| Jan 14 | Jan 31 | ✓ | | |
| Feb. | | ✓ | | |
| Mar. | | ✓ | | |
| April. | | ✓ | | |
| May. | | ✓ | | |
| June. | | ✓ | | |
| July. | | ✓ | | |

UNIT SAILED
JUL 23 1916

Form R. 149.

Peter McFarlane

Name Campbell Rank Pte Reg. No. 725162

Unit 10th M G C

Next of Kin Canada

| Date 1918 | | Movement | Place | Casualty | List No. | Notified N/K O. | W.O. List |
|---|---|---|---|---|---|---|---|
| 28- | 3 | No 6 Con Clg. Stn | | P U O | A 180 | | 16109 |
| 13- | 4 | No 7 C G Hsp Étaples | | Tr Fever | A 193 | | 823/13 |
| 22- | 4 | Horton C.o.L. Hsp, Epsom. | | P U O. | B. 194 | | 16761 |
| 7 | 6 | M.C.H. Epsom | Bronchitis | | B 233 | | 19349 |
| 14 | 8 | Discharged | | " | B 288 | | 7242 |
| EPS | C | 2671 On furlough 14-8-15 - 28-8-15 | | | | | |
| | | to 3 Command Seaford | | | | | |

| Date | | Movement | Place | Casualty | List No. | Notified N/K O. | | W.O. List |
|---|---|---|---|---|---|---|---|---|
| | | | | | | | | |
| | | | | | | | | |
| | | | | | | | | |
| | | | | | | | | |
| | | | | | | | | |
| | | | | | | | | |
| | | | | | | | | |
| | | | | | | | | |
| | | | | | | | | |
| | | | | | | | | |
| | | | | | | | | |
| | | | | | | | | |
| | | | | | | | | |
| | | | | | | | | |
| | | | | | | | | |
| | | | | | | | | |
| | | | | | | | | |
| | | | | | | | | |
| | | | | | | | | |
| | | | | | | | | |

R. 149.

*Name* CAMPBELL, Peter McFarlane. *Rank* Pte. *Reg. No.* 725162

*Unit* 4th.Div.M~~e~~G Co's.(10)

*Next of Kin* Canada.

| Date | Movement | Place | Casualty | List No. | Notified N/K O. | W.O. List |
|---|---|---|---|---|---|---|
| 17-12 | reptd.Evacuated to Hosp.NYD. | | 67 | | | |
| 25-12 | Rejoined Unit. | NYD. | A70 | | | |
| | Nature of Cas.now ascertained to be Contusion ~~of~~ Side | | | | | |
| | | | A95 09432 | | 28-2-17 | |
| 4.6.17. | Ho11.C.F.a. | P.U.O. | a179 | | | |
| 10-6- | Rept.from base to Duty. | do. | A183. | | | |

| Date | | Movement | Place | Casualty | List No. | Notified N/K O. | | W.O. List |
|---|---|---|---|---|---|---|---|---|
| | | | | | | | | |

Sheet II

Army Form B. 103. Regimental Number 7255

# Casualty Form—Active Service.

Regiment or Corps 10th Can. M. Gun Coy.

Rank Pte. Surname Campbell. Christian Name P.M.

Religion ..... Age on Enlistment ..... years ..... months

Enlisted (*a*) ..... Terms of Service (*a*) ..... Service reckons from (*a*) .....

Date of promotion to present rank ..... Date of appointment to lance rank .....

Extended { ..... / ..... } Re-engaged { ..... / ..... } Qualification (*b*) .....

or Corps Trade and rate .....

Occupation ..... Signature of Officer .....

| Report | | Record of promotions, reductions, transfers, casualties, &c., during active service, as reported on Army Form B.213, Army Form A. 36, or in other official documents. The authority to be quoted in each case. | Place of Casualty | Date of Casualty | Remarks Taken from Army Form B.213, Army Form A.36, or other official documents. |
|---|---|---|---|---|---|
| Date | From whom received | | | | |
| | | Embarked ... | | | |
| | | Disembarked ... | | | |
| | | Forfeit 2 days Pay for | | | |
| | | when on active Service | | | |
| | | guilty of an act to the | | | A.F.B2069 |
| | | prejudice of Good order | | | P.T.O 34 |
| | | ~~and military discipline~~ | | | |
| | | in that he absented himself | | | 4/28/3/18 |
| | | ~~from the 8-00 a.m.~~ Parade | | | |
| | | after being duly warned | | | |
| 7-3-18. | O.C. Unit. | for same. 3/3/18 | Field. | 6-3-18. | |
| 28-3-18 | 12 C.Fa | P.U.O adm | 12 C Fa | 28-3-18 | A36-C253 |
| | | To | 1/2 Nm Fa | 28-3-18 | |
| 28-3-18 | 66 C | P.U.O adm | 66 C | 28-3-18 | A36-C253 |
| 30-3-18 | OC | Evac To F.A. | — | 28-3-18 | B213 |
| 29-3-18 | 1/2 Nm Fa | P.U.O To | 66 C | 28-3-18 | A36-C984 |

(*a*) In the case of a man who has re-engaged for, or enlisted into Section D, Army Reserve, particulars of such re-engagement or enlistment will be entered.

(*b*) Signaller, Shoeing-Smith, &c.

W. 8635—M2733 2000m 9/17 (35611) C. P. & S., Ltd., Form B./103 E/1807.

P.T.O.

| Report: Date. | Report: From whom received | Record of promotions, reductions, transfers, casualties, &c., during active service, as reported on Army Form B.213, Army Form A. 36, or in other official documents. The authority to be quoted in each case. | Place of Casualty | Date of Casualty | Remarks Taken from Army Form B.213, Army Form A.36, or other official documents. |
|---|---|---|---|---|---|
| | | Absorbed into the | | | |
| | | 4th Bn C M G Corps | | 19-3-18 | |
| 13-4-18 | 7 C Gene | Trench Fever | 7 Can | | A 36- |
| | | Pneumonia adm | Genl | 13-4-18 | E 4792 |
| 12-4-18 | C C C S | do To | 27 A Train | 12-4-18 | A 36- E 5768 |
| | | Invalided (Sick) and | | | "HT Princess Elizabeth" ~~AFW3083~~ No. 5216 |
| | 7 C Gene | posted to Can M Gun | | | P.S. 04901 |
| 21-4-18 | | Depot Seaford. | | 21-4-18 | 29-4-18 |
| 29-4-18 | M.G. Corps Depot. | T.O.S. from 4th Bn, C.M.G. Corps. | Seaford. | 21.4.18. | Pt. II D.O. 98. |
| 17-10-18 | Com. CMGD | Taken on Strength. | SEAFORD. | 11-10-18 | Depot Order Pt. II No. 276 |
| 28/11/18 | Com. CMGD | S.O.S. to CMGCD. | SEAFORD. | 27-11-18 | Depot Order Pt. II No. 312 |

C A Hewett.
Lieut. for Lt.-Col., A. A. G.
Canadian Section, G. H. Q. 3rd Echelon, B. E. F.

H. Moody LIEUT:
FOR LT: COL: I/C RECORDS, C.O.M.F

16 8/18

DISCHARGED FROM 3rd C. C. D. Seaford TO CMGD PART II D.O. No. 239 10-10-18.
R Ch... for O.C.
3rd Canadian Command Depot

Edmunds Lieut.
A/Adjutant, C.M.G. Depot.

T.O.S. Engl. CMGCD
Reg. Depot
Seaford 30/11/18
Pt. 2 D.O. 271

Canadian Port of Embarkation
Seaford
Pt. 2 D.O. 273

CMGCD from Strength ... Seaford

10-12-18
FOR OFFICER COMMANDING CANADIAN MACHINE GUN CORPS
LIEUT.

3/12/18
Emgcd
ok

83

Date of Enlistment 1-3-16.

MILITIA AND DEFENCE

# Separation and Assigned Pay Branch

OVERSEAS CONTINGENTS

C

Date of Assignment 1466 Aug 1/16

RATE OF SEPARATION ALLOWANCE

| | | | |
|---|---|---|---|
| ~~20~~ | ~~20.00~~ ~~Yrly~~ O.C. 325 | 30.1.9.18 PC 2753 31687 | |

RATE OF ASSIGNMENT

| | | | |
|---|---|---|---|
| ~~$~~ 15. | | | |

PARTICULARS OF SEPARATION ALLOWANCE

No. 725162

Rank pte Promoted Reverted Discharge

Soldier's Name Peter M. Campbell

Battalion 109th Battn "B" Co.

Beneficiary Mrs Martha A. Campbell

Relationship wife. MFW 2554 - 29-8-18

Address Rec'd Invest' 24-11-18 Jath

PARTICULARS OF ASSIGNMENT

Name Martha Annie Campbell

Address 514 Crawford St, Toronto

Change of Address Ont

1

2

3

4

~~02718~~ ~~P 8~~ 02718. P 8

| Date 1917 | Cheque No. | Amount S/A | Amount A/P | Total | | REMARKS |
|---|---|---|---|---|---|---|
| Dec | | 440 | 255 | 695 | | M.C. produced showing dated M. 3-7-16 |
| Jany | B 66334 | 30 | 15 | 45 | 4 | Sq overpaid 1-3-16 to 3-7-16 = $81. |
| feb | D 90469 | 25 | 15 | 40 | | Deduct $10 per month to recover O/P Pay & |
| Mch | A 108623 | 25 | 15 | 40 | ✓ | ruling - file 02718 P 8 M.R.O. 59872, all Jath 15-1-19 |
| Apl | A 5694 | 25 | 15 | 40 | 2 | Ref Rs #2475 - $81 Rendered 15-1-19 Jath |
| May | J 7509 | 25 | 15 | 40 | ✓ | 61. Slip #2638 - $10 Rec. on feby cheque Jath 14-2-19 |
| June | E 19484 | 25 | 15 | 40 | ✓ | 61 Slip #2758 '71 Rec by MD 2 Jath 4-3-19 |
| July | T 28576 | 25 | 15 | 40 | 4 | |
| Aug | E 32024 | 25 | 15 | 40 | ✓ | |
| Sep | H 46419 | 25 | 15 | 40 | ✓ | |
| Oct | Q 48860 | 25 | 15 | 40 | ✓ | |
| Nov | B 61465 | 25 | 15 | 40 | ✓ | |
| Dec | J 62998 | 45 | 15 | 60 | 4 | |
| Jan 19 | J 69513 | 30 795 | 15 | 45 | ✓ | |
| Feb | J 79745 | 20 | 15 | 35 | ✓ amt | |
| | | 815 | 465 | 1280 | | |

A/c Closed

Ret'd per Carmanea

Date 8/1/19 M.F.W.187 14/2/19

Clerk ~~Jath~~ Leclair MD 2

Microfilm 70349 2/3

M. F. W. 128
400m.—6-17—177-29-1141
L. L. 22320—M. & D. 1493.

Date of Enlistment

MILITIA AND DEFENCE

Date of Assignment

# Separation and Assigned Pay Branch

OVERSEAS CONTINGENTS

RATE OF SEPARATION ALLOWANCE

| | | | |
|---|---|---|---|
| | | | |

RATE OF ASSIGNMENT

| | | | |
|---|---|---|---|
| | | | |

## PARTICULARS OF SEPARATION ALLOWANCE

No.

Rank Promoted Reverted Discharge

Soldier's Name

Battalion

Beneficiary

Relationship

Address

## PARTICULARS OF ASSIGNMENT

Name

Address

Change of Address

1

2

3

4

| Date | Cheque No. | Amount S/A | Amount A/P | Total | | REMARKS |
|---|---|---|---|---|---|---|
| | | | | | | |

M. F. W. 128
400M.—6-17—1772-39-1141
L. L. 22230—M. & D. 7693.

2 CARD NO.

SURNAME. Campbell.

CHRISTIAN NAMES Peter McFarlane

FOLL. SOSRO is 3-3-19 Demob 28-2-19

REGL. No. 725162 RANK Pte.

UNIT 109th. Batt.

FORMER CORPS Nil

NEXT OF KIN.

~~CHANGE OF ADDRESS~~ (also notify.) (wife) Mrs M. A. Campbell 512 Crawford St Toronto, Ont.

NAMES IN FULL Campbell Tom.

RELATIONSHIP TO SOLDIER Brother.

ADDR 31 Holton Ave. Toronto, Ont.

att address. (L. Sand 16-8-17.)

COUNTRY OF BIRTH Scotland Glasgow DATE Feb. 18th 1890.

PLACE OF ATTESTATION Lindsay Ont. DATE Jan. 15th 1916

Sailed from Halifax 23/7/16 per Olympic

M/6 9 2-19263 Pte

L. L. 50.3B.—M. & D. 5512. M. F. W. 22. 100m.—1-16. H. Q. 1772-38-53m.

MARRIED SINGLE Yes. WIDOWER

TRADE OR CALLING Farmer RELIGION Presbyterian

DESCRIPTION.

APPARENT AGE 25 YEARS 11 MONTHS

HEIGHT 5 FEET 8 1/2 INCHES

CHEST MEASUREMENT 88 INCHES EXPANSION 3 INCHES

COMPLEXION Fair EYES Blue HAIR Dark Brown

DISTINGUISHING MARKS Scar on left wrist & on left side neck.

MEDICAL EXAMINATION. PLACE Lindsay Ont DATE Jan. 15th 1916

Date of Enlistment 1-3-16.

MILITIA AND DEFENCE

# Separation and Assigned Pay Branch

OVERSEAS CONTINGENTS

C 1466

Date of Assignment Aug 1/16

RATE OF SEPARATION ALLOWANCE

| | | | |
|---|---|---|---|
| ~~20~~ | ~~25~~ 40 | 30.1-9-18 PC 2753 | |

O.C. 325 · 31687

RATE OF ASSIGNMENT

| | | | |
|---|---|---|---|
| ~~1~~ 15. | | | |

PARTICULARS OF SEPARATION ALLOWANCE

No. 725162

Rank pte Promoted Reverted Discharge

Soldier's Name Peter M. Campbell

Battalion 109th Battn "B" Co.

Beneficiary Mrs Martha A. Campbell

Relationship wife. MFW 2554 - 29-8-18

Address Rec'd Invest' 24-11-18 Jath

PARTICULARS OF ASSIGNMENT

Name Martha Annie Campbell

Address 514 Crawford St, Toronto Ont

Change of Address

1

2

3

4

| Date 1917 | Cheque No. | Amount S/A | Amount A/P | Total | | REMARKS |
|---|---|---|---|---|---|---|
| Dec | | 440 | 255 | 695 | | M.C. produced showing death of W. 3-7-16 |
| Jany | B 66334 | 30 | 15 | 45 | | S.A. overpaid 1-3-16 to 3-7-16 = $81. |
| feb | D 90469 | 25 | 15 | 40 | | Deduct $10 per month to recover O/P Pens |
| Mch | A 108623 | 25 | 15 | 40 | | ruling - file 02718 P 8 M.R.O. 59872, all Jath 15-2-19 |
| Apl | A 5694 | 25 | 15 | 40 | | Ref R5 #2475 - $81 Rendered 15-1-19 Jath |
| May | J 7509 | 25 | 15 | 40 | | G.I. Slip #2638 - $10 Rec. on feby cheque Jath 14-2-19 |
| June | E 19484 | 25 | 15 | 40 | | G. Slip #3258 '71 Rec by MD 2 Jath 4-3-19 |
| July | T 28576 | 25 | 15 | 40 | | |
| Aug | E 32024 | 25 | 15 | 40 | | |
| Sep | H 46419 | 25 | 15 | 40 | | |
| Oct | O 48860 | 25 | 15 | 40 | | |
| Nov | B 61465 | 25 | 15 | 40 | | |
| Dec | W 62998 | 45 | 15 | 60 | | |
| Jan 19 | J 69512 | 30 795 | 15 | 45 | | |
| Feb | J 79745 | 20 | 15 | 35 | | amh |
| | | 815 | 465 | 1280 | | |

~~02718~~ ~~P 8~~ 02718. P 8

A/c Closed

Ret'd per

Date M.F.W.187

Clerk MD 2

Microfilm 70349 2/3

M. F. W. 128
400M.—6-17—1772-39-1141
L. L. 22320—M. & D. 1983.

CONSOLIDATED ACCOUNT

Date of Enlistment

MILITIA AND DEFENCE

Date of Assignment

# Separation and Assigned Pay Branch

OVERSEAS CONTINGENTS

RATE OF SEPARATION ALLOWANCE

| | | | |
|---|---|---|---|
| | | | |

RATE OF ASSIGNMENT

| | | | |
|---|---|---|---|
| | | | |

## PARTICULARS OF SEPARATION ALLOWANCE

No.

Rank Promoted Reverted Discharge

Soldier's Name

Battalion

Beneficiary

Relationship

Address

## PARTICULARS OF ASSIGNMENT

Name

Address

Change of Address

1

2

3

4

| Date | Cheque No. | Amount S/A | Amount A/P | Total | | REMARKS |
|---|---|---|---|---|---|---|
| | | | | | | |

M. F. W. 128
400M.—6-17—1772-33-1141
L. L. 22320—M. & D. 7493.

L- L. Job 310—M. & D. 6574.

514 Crawford St
Toronto
Ont
20/3/17

MILITIA AND DEFENCE

# ASSIGNED PAY

OVERSEAS CONTINGENTS

M. F. W. 12.
50m.—4-16.
H. Q. 1772-39-819.

To Whom Martha Annie Campbell

Address ~~717 Harvey St.~~
~~338 Delaware Ave~~ Peterboro,
~~Toronto~~ ~~29/10/16~~ Ont

Rate $15.00

AUG 1 1916

By Whom Assigned Campbell, Peter, M.

Regtl. No. 725162

Rank Pte

Corps "B" Co 109th Battn.

## PAYMENTS

| Month | Year | Cheque No. | Amt. | REMARKS |
|---|---|---|---|---|
| Aug. | 1914 | | | |
| Sept. | | | | |
| Oct. | | | | |
| Nov. | | | | |
| Dec. | | | | |
| Jan. | 1915 | | | |
| Feb. | | | | |
| March | | | | |
| April | | | | |
| May | | | | |
| June | | | | |
| July | | | | |
| Aug. | | | | |
| Sept. | | | | |
| Oct. | | | | |
| Nov. | | | | |
| Dec. | | | | |
| Jan. | 1916 | | | |
| Feb. | | | | |
| March | | | | |

R—122

A.G.R. Rank Name CAMPBELL, Peter McFarlane Reg'l No. 725162

Unit 109th Bn. If in perm. Corps, What Unit? Married or Single Single.

Place and Date of Enlistment Lindsay, 15th Jan., 1916. Place of Birth Glasgow, Scotland.

Name and Address, Next-of-Kin Tom Campbell,

31 Holton Ave., Toronto, Canada. Relationship Brother.

Assigned Pay Monthly $ Payable to

Relationship

Separation Allowance $ Payable to

Relationship

Discharge, Date and Place Reason Character

N/E. R.B. No. 5125 MD2

File R.L.

Category O.R. CAN.

P/E 8/5

H. W. & V., Ld.—7165-16.

| Report. Date. | Report. From whom received. | Record of promotions, reductions, transfers, casualties, etc., during active service. The authority to be quoted in each case. | Place. | Date. | REMARKS. Taken from Official Documents. |
|---|---|---|---|---|---|
| | | Arrived in England per H. M. T. 2810 | | 31-7-16 | |
| 9.8.16 | O.C. 109th | S.O.S. & Impd to 44th Bn. | Osney | 8.8.16 | T.O.S. Pt II 221 d 8.8.16 Pt. II D.O. 222 (A.A. & Q.M.G.) |
| 31-8-16 | 44th | Embarked For France | | 10-8-16 | Pt-11-224 A 7-B 103 Checked 228 |
| 14.10.16 | " | Att'd 10th Bde M.G.Co | In the field | 6.10.16 | - - 261 |
| " | 4 Can Div M.G.Co | Att'd to 10th Bde M.G.Co | " | " | - - 15 |
| 19.12.16. | " | T.O.S. from 44 Bn | " | 9.12.16. | " " 50. |
| 21.12.16. | 44 Bn | S.O.S. to 10 Bde m-g bty | " | 8.12.16. | " " 318. |
| 6.1.17 | 4 Div m.g. coy | Reported to Base to Hospital | " | 17.12.16. | D.C.L. A 67. N.Y.D. CONTUSION |
| 10-1-17 | " | Rejoined unit | " | 25.12.16. | D.C.L. A 70 CLASS. N.Y.D. |
| 23.6.17 | " | Adm No. 11 Can. Field Amb. | " | 4.6.17 | C.C. A 179 P.U.O. |

| Report. Date. | Report. From whom received. | Record of promotions, reductions, transfers, casualties, etc., during active service. The authority to be quoted in each case. | Place. | Date. | REMARKS Taken from Official Documents. |
|---|---|---|---|---|---|
| 30.6.17 | 4 Div. M.G.Co's | Reported from Base to duty | Field | 10.6.17 | C.R.A 183 P.U.O. |
| 15.3.18 | do | Transferred to M.G. Corps | Fr. do | 1.3.18 | Pte. Do 27 |
| | | ON Strength 4th BN C.M.G.Corps 19 8 18 | | | |
| 29.4.18 | 4th Bde M.G. Corps | Sick posted to C.M.G. Corps Depot | do | 21.4.18 | Pte. II DO # 149 & # 98 d/29/4/18 C.M.G.C.D. |
| 20.8.18 | M.G. Corps Depot | Duck hop; on command 3rd C.G.D. | Pte. Seaford. | 14.8.18 | Pte. II DO # 187. & # 175 d/20.8.18. 3rd C.G.D. |
| 15.10.18. | C.M.G.D. | Ceases att. 3rd C.G.D, SOS to C.M.G.D | Pte. Seaford. | 10.10.18 | Pte. II DO # 233. & # 276 d/17.10.18. & 3 C.G.D # 239 d/10.10.18 C.M.G.D. |
| 28.11.18 | C.M.G.D. | SOS to C.M.G.D. | Pte. Seaford | 27.11.18 | Pte. II DO # 312. & 274 d/2.12.18. C.M.G.D. |
| 27.12.18 | C.M.G.D | SOS to C.M.G.D. | Pte. Seaford. | 23.12.18 | Pte. II DO # 294. & 338 d/30.12.18. |
| 8.3.19 | C.M.G.D. | Ceases o/c. to SOS to C.E.F. | Pte Seaford | 25.2.19 | — 52. |
| | | Canada. M.D. 2, (R.L. 33.6 Vol. 24 (13)/R.H.3. 27/2/19./27.2.19.) | | | |
| 6/2/19 | IMSCW2 | SOS to Canada | Pte Clyde | 1.2.19 | SS 31 |

Forms
I. 1237
12

Army Form I. 1237.

# MEDICAL CASE SHEET.*

| No. in Admission and Discharge Book. | Regimental No. | Rank. | Surname. | Christian Name. |
|---|---|---|---|---|
| | 725162. | Pte. | Campbell | F. M. |

Unit. 10th Can M. Eq. Batty Age. 31. Service.

Year 1918.

| Station and Date. | Disease Bronchitis, |
|---|---|
| 7.6.18. | Feels well, no disability |
| | Light Duty Fat. 6. |
| | HB/2, 12.6.18. (AB 64) |
| 6.8.18 | RD |
| | T. J. Lemaire |
| | Capt. C.A.M.C. |

Convalescent Hospital, Woodcote Park, Epsom.

* The first and last entries will be signed, and transfers from one Medical Officer to another, attested by their signatures.

Wt. W 6604/M 2870—1,500,000—8/17—H. & Sp. (10938). Forms/I. 1237/12. (E239)

[P.T.O.

# List of Discharge Documents.

| | | | |
|---|---|---|---|
| Reg. Conduct Sheet, | Militia form B. 263 | Attestation Paper or Particulars of Recruit | Militia Form W. 23 |
| Squadron / Battery / Company Conduct Sheet, | " B. 263a | " | W. 133 |
| or Field Conduct Sheet | " W. 178 | Proceedings on Discharge | " B. 218 |
| Copies of Convictions, by C. P. | in MS. | | |
| Med. Hist. Sheet, | Militia form B. 313 | | |
| Casualty Form | " W. 54 | | |
| Medical Report for Invalid§ | " B. 227 | | |
| Dental History Sheet | " B. 465 | | |
| Last Pay Certificate | " W. 44 | | |
| Duplicate Discharge Certificate | " W. 39A | | |
| ‡Form of Will | " W. 82 | | |

§Only if discharged "Medically unfit."

‡Only if man has not been overseas.

In the case of recruits who are rejected on final approval, the discharge documents will consist of

(a) Proceedings on Discharge.

(b) Attestation.

(c) Medical History Sheet.

Documents not accompanying this form should be crossed out.

*I hereby certify that the following documents are unobtainable.*

*Officer Commanding.*

*N.B.—In the case of a man discharged by purchase, the date and number of Deposit Receipt with amount of same is to be noted hereon.*

This space to be for numbers.

War Service Badge.
Card No. 225376 issued

15/2/28

# Proceedings on Discharge.

**(When forwarded for confirmation these proceedings should be accompanied by the documents specified on fourth page.)**

No. 725162

Rank Pte

Surname CAMPBE:L PETER MCFARLANE

Christian name

NOTE—The name must agree strictly with that on enlistment unless changed subsequently by authority.

Corps (Squadron, Battery or Company) 109th Batt. (D.D.#.2)

Date of discharge Mar 3. 1919

Place of discharge TORONTO, ONT.

**1.** DESCRIPTION AT THE TIME OF DISCHARGE.

Age 27 years months.

Height 5 feet 8½ inches.

Complexion Fair

Eyes Blue

Hair Dk. Brown

Trade Farmer

Intended place of residence (To be given as fully as practicable.) 514 Crawford St., Toronto Ont

Descriptive marks

Vacc. Scar Left Arm.

Deceased 23-11-58

**2.** The above-named man is discharged in consequence of

ON GENERAL DEMOBILIZATION

Authority for discharge D.O.D.D.#.2 Pt 11 No 59

N.B.—The cause of discharge must be worded as prescribed in the King's Regulations and be identified with that on the character certificate. If discharged by superior authority, the number and date of the letter to be quoted.

To be in the handwriting of the Commanding Officer, who will himself make identical entries on the character certificate and initial them.

**3.** Conduct and character while in the service have been, according to the records, etc.

N.B.—This will be assessed when practicable, by the Commanding Officer, in the presence of the soldiers and the Officer Commanding his Squadron, Battery or Company.

**4.** Special qualifications for employment in civil life. (Vide para. 332, K. R. & O., Canada.)

E. S.

M. F. B. 218.

200M.—5-18.
H. Q. 1772-39-113.

(OVER)

5. He is in possession of the following number of G. C. Badges

No reference to G. C. Badges is to be made on either the discharge or character certificate.

6. Medals and Decorations.....

To be copied by the Commanding Officer on to the parchment Discharge Certificate.

7. His account is correctly balanced, and signed by the Officer Commanding his Company, *(Squadron or Battery*, and I have impartially enquired into all matters brought before me in accordance with Regulations.

(Place).....

(Date)..... *Commanding*.....

8. **Certificate to be signed by the Soldier on Discharge**

I hereby acknowledge that I received all my Pay, Allowances and Clothing, and all just demands, up to the present date, subject to the reservations of the claims noted on the third page, and that I have received my permanent discharge certificate.

(Place) TORONTO, ONT. Peter McFarlane Campbell *(Signature of Soldier.)*

(Date)..... A. Smith Capt. *(Signature of Witness.)*

When a soldier is absent through illness or any other cause and it is not desirable to forward these proceedings to him for signature, a manuscript copy should be sent for the man to sign, and when returned, should be attached here.

9. **Additional Certificate in the case of a Soldier who takes his discharge on his own request.**

I hereby declare that I do of my own free will request to be discharged from His Majesty's Service.

..... *(Signature of Soldier.)*

10. **Statement of Service.**

Service toward Engagement to.... (the date to which the Record of Service is completed).....years.....days.

Total.....years.....days.

11. **Confirmation of Discharge.**

The discharge of the above-named man is hereby confirmed.

(Place) TORONTO, ONT.

*(Signature)* [illegible]

(Date)..... For

O.C. No. 2 Dis[illegible]

**Reservations referred to at Para. 8.**

(To be signed by the soldier. When there are none, it is to be so stated, and signed by the soldier.)

"CARMANIA" 8.2.19

C/1639.

| AUDITOR | PAYMASTER |
|---|---|
| | |

3

PROMOTIONS, REDUCTIONS AND REVERSIONS AFFECTING DAILY RATE OF PAY AND ALLOWANCES

M. OR S. Married

REGT. No. 725162 RANK Pte. NAME (IN FULL) CAMPBELL, P.McF. (BLOCK LETTERS, SURNAME FIRST)

NEXT OF KIN — RELATIONSHIP

ADDRESS

IS SEPARATION ALLOWANCE PAID? Yes — DATE EFFECTIVE 1-3-19

TO WHOM PAID Mrs Martha Annie Campbell — RELATIONSHIP wife

ADDRESS ~~514 Crawford St Toronto~~

| PARTICULARS | EFFECTIVE DATE | AUTHORITY |
|---|---|---|
| | | |

ORIGINAL UNIT C.E.F. M.G.S. — IF IN P.F. WHAT UNIT? Same

PLACE OF ATTESTATION — TRANSFERRED TO — DATE — AUTHORITY

DATE OF ATTESTATION 18-1-16. — TRANSFERRED TO — DATE — AUTHORITY

ASSIGNED PAY. $ 15.00 — DATE EFFECTIVE 1-3-19

PAYABLE TO — RELATIONSHIP wife — ANY CHANGE IN ASSIGNEE OR ADDRESS Eyebrow P.O. Eyebrow Sask. 2/4/19.

ADDRESS Same

STOP PAYMENT FORM ASSIGNED PAY RENDERED, DATE — EFFECTIVE

DISCHARGED — PLACE TORONTO, ONT. — DATE MAR 3 1919 — REASON Demob. — AUTHORITY D.O. 59 — IF ENTITLED TO POST DISCHARGE PAY Yes

| MONTH | PAY AND F.A. NO. OF DAYS | PAY AND F.A. RATE | PAY AND F.A. AMOUNT $ | PAY AND F.A. AMOUNT C. | OTHER CREDITS $ | OTHER CREDITS C. | $ | C. | TOTAL CREDITS $ | TOTAL CREDITS C. | ACQUITTANCE ROLLS COL. NO. 1 NO. | DATE | COL. NO. 2 NO. | DATE | COL. NO. 3 NO. | DATE | CASH PAYMENTS COL. NO. 1 $ | C. | COL. NO. 2 $ | C. | COL. NO. 3 $ | C. | ASSIGNED PAY $ | C. | REGIMENTAL CHARGES $ | C. | OTHER CHARGES $ | C. | $ | C. | TOTAL DEBITS $ | C. | BALANCE DEBIT $ | C. | CREDIT $ | C. | PARTICULARS OR REMARKS |
|---|---|---|---|---|---|---|---|---|---|---|---|---|---|---|---|---|---|---|---|---|---|---|---|---|---|---|---|---|---|---|---|---|---|---|---|---|---|
| Balance from previous account | 31-1-19 | | 1.10 | | | | 34 | 89 | 34 | 89 | | | | | | | | | | | | | | | | | 71 | 00 | | | | | | | | | S.A. overpd. $81.00 - 10 recovered on Feb. chg. Bal. to recover |
| | | | | | | | | | | | | | | | | | Boat. | 487 | | | | | | | | | | | | | | | | | | | |
| | | | | | | | | | | | | | | | | | | 30 | | | | | | | | | | | | | | | | | | | |
| | | | | | | | | | | | | | | | | | | 5 | | | | | | | | | | | | | | | | | | | |
| | | | | | | | | | | | | | | | | | | | | | | | 15 | 00 | | | | | | | | | | | | | Feb. 1919 |
| | | | | | | | | | | | | | | | | | | | | | | | | | | | | | 122 | 87 | 90 | 98 | | | | | |
| 1-2-19 / 3-3-19 | 31 | 1.10 | 34 | 10 | 35 / 12 | | 2 / 100 | 90 | 184 | 00 | 25142 | S102120 | | | | | 5 | 88 | 02 | | | | | | | | 90 | 98 | | | 184 | 00 | | | | | T.O.S. ..... D.O. 45 ..... SUBS 12/2 ..... D. 26/2 D.O. 45 ..... |
| 183 dys. | | W.S.G. 420 | | S.A. 180 | | 600 | | | | | | | | | | | | | | | | | | | | | | | | | | | | | | | |
| | | | | | | | | | | | | | | | | | Mar 3. | | | | W.S.G. 70 | | S.A. 30 | | | | | | | | | | 100 | | Acc Soldier 350 | | Dependt. 150 | | 1st W.S.G. Paid by #2 D.D. |
| | | | | | | | | | | | | | | | | | MAR 29 | 241168 | | | 70 | | 30 | | 241169 | | | | | | | | 200 | | 280 | | 120 | | CRs mailed 31/3/19. |
| | | | | | | | | | | | | | | | | | MAY 1 | 249494 | | | 70 | | 30 | | 249495 | | | | | | | | 300 | | 210 | | 90 | | |
| | | | | | | | | | | | | | | | | | MAY 29 | 655323 | | | 70 | | 30 | | 655324 | | | | | | | | 400 | | 140 | | 60 | | |
| | | | | | | | | | | | | | | | | | A.A. 76 | June 30 | 668096 | | 70 | | 30 | | 668097 | | | | | | | | 500 | | 70 | | 30 | | |
| | | | | | | | | | | | | | | | | | A.A. 95 | July 24 | 981819 | | 70 | | 30 | | 981820 | | | | | | | | 600 | | | | | | |
| | | 420 | | 180 | | 600 | | | | | | | | | | | | | | | 420 | | 180 | | | | | | | | | | 600 | | | | | | W.S.G. PAID IN FULL |

CAPTAIN
FOR PAYMASTER WAR SERVICE GRATUITY

60m.-11-18 L. L. 51777. M. & D. 9585.

| MONTH | PAY AND F. A. | | | | OTHER CREDITS | | | | TOTAL CREDITS | | ACQUITTANCE ROLLS | | | | | | CASH PAYMENTS | | | | | | ASSIGNED PAY | | REGI-MENTAL CHARGES | | OTHER CHARGES | | | | TOTAL DEBITS | | BALANCE | | | | PARTICULARS OR REMARKS |
|---|---|---|---|---|---|---|---|---|---|---|---|---|---|---|---|---|---|---|---|---|---|---|---|---|---|---|---|---|---|---|---|---|---|---|---|---|---|
| | NO. OF DAYS | RATE | AMOUNT | | | | | | | | COL. NO. 1 | | COL. NO. 2 | | COL. NO. 3 | | COL. NO. 1 | | COL. NO. 2 | | COL. NO. 3 | | | | | | | | | | | | DEBIT | | CREDIT | | |
| | | | $ | C. | $ | C. | $ | C. | $ | C. | NO. | DATE | NO. | DATE | NO. | DATE | $ | C. | $ | C. | $ | C. | $ | C. | $ | C. | $ | C. | $ | C. | $ | C. | $ | C. | $ | C. | |

Married or Single: Single

Place of Birth: Glasgow, Scotl.

Name and Address of Next of Kin: Tom Campbell
31 Holton Ave. Toronto Ont

Relationship of Next of Kin: Brother

Name and Address of Next of Kin:

Relationship of Next of Kin:

Separation Allowance Monthly $ — Effective (Date)

Payable to:

Relationship of Dependant:

**Casualties, Promotions, &c.**

| Particulars | Effective Date | Authority |
|---|---|---|
| | | |

**Admissions to Hospital, &c.**

| Date Admitted | Date Discharged | V. or A. | Name of Hospital |
|---|---|---|---|
| | | | |

Reg'l. No. 725162 Rank: Pte Name: Campbell Peter McFarlane

If in Permt. Corps What Unit — Unit: 109th — Transferred to: 44th Bn Date: Aug 8th Authority: 50220

Permanent Force Allowances — Transferred to: 10th Can M.G. Co. 4th Date: 16/1/17 Authority: Pro. 318-21/12/16

Place of Attestation: Lindsay — Transferred to — Date — Authority

Date of Attestation: Jan. 15-1916 — Transferred to — Date — Authority

Assigned Pay Monthly $ 15.00 Date Effective: Aug 1-1916

Payable to: Mrs Martha A. Campbell ~~712 Harris St Peterboro Ont~~ 338 Delaware Ave. Toronto, Ont. Relationship: Wife Obs. No. C 1460.

Assigned Pay Monthly $ — Date Effective

Payable to — Relationship

Stop-Payment Form (Assigned Pay) Rendered (Date) — Effective — Reason

Discharge Date and Place — Reason and Authority

Account transferred to Non-Effective Branch (Date)

Account transferred to Officers' Pay Branch (Date)

6

| Date | Pay No. of Days | Pay Rate | Pay Amount $ | Pay Amount c. | Field Allowance No. of Days | Field Allowance Rate | Field Allowance Amount $ | Field Allowance Amount c. | Working or Special Pay No. of Days | Working or Special Pay Rate | Working or Special Pay Amount $ | Working or Special Pay Amount c. | Assigned Pay Credits | Other Credits | Total Credits | Acquittance Rolls 1 No. | 1 Date | 2 No. | 2 Date | 3 No. | 3 Date | 4 No. | 4 Date | Cash Payments 1 | 2 | 3 | 4 | Assigned Pay | Other Charges | Total Debits | Balance Credit | Balance Debit | Pay Withheld or Deferred | Pay Available for Issue | C. | Remarks |
|---|---|---|---|---|---|---|---|---|---|---|---|---|---|---|---|---|---|---|---|---|---|---|---|---|---|---|---|---|---|---|---|---|---|---|---|---|
| July 31 | | | | | | | | | | | | | | 13 10 | 13 10 | | | | | | | | | Bal. from Canada | | | | | | | 13 10 | | | | | |
| Checked D.O.Richards Aug 8/16 | 8 | 1.00 | 8 | | 8 | 10 | 80 | | | | | | | | 8 80 | | | | | | | | | | | | | 15 | | 15 | 6 90 | | | | | |
| 9-8 to 30-9-16 | 53 | 1 | 53 | | 53 | 10 | 5 | 30 | | | | | | | 58 30 | 4 | 24/8 | 112 | 8/9 | | | | | 2 61 | 2 61 | | | 15 | | 20 22 | 44 98 | | | | | |
| 1-31/10 | 31 | 1 | 31 | . | 31 | 10 | 3 | 10 | | | | | | | 34 10 / 11 40 | 221 | 5/10/16 | | | | | | | 5 23 | | | | 15 | 12 10 | 32 33 / 6 75 | 46 75 / 11 73 | | | | * 10 days F.P. No 17 forfeits 1 days pay under R.W. 130.269 - 24/10/16 |
| 1-30/11 | 30 | 1 | 30 | . | 30 | 10 | 3 | . | | | | | | | 33 . | | | | | | | 10th M.G.Co. 61 | 25/10. | | | 2 61 | | 15 | | 17 61 | 62 14 | | - - | 62 14 | | |
| 1-31/12 | 31 | 1 | 31 | . | 31 | 10 | 3 | 10 | | | | | | | 34 10 | | | | | | | 16th M.G.Co. 69 / 79 / 91 | 15/11/16 / 24/11/16 / 5/12/16 | | | 2 62 / 2 62 / 11 34. | | 15 | | 31 58 | 64 66 | | - - | 64 66 | | |
| 1917 | | | 15 | 30 | | | 15 | 30 | | | | | | | | | | | | | | | | | | | | | | | | | | | | |
| Checked J.W.Ker 1-15/1/17 | 15 | 1.00/10 | 16 | 50 | | | | | | | | | | | 16 50 / 19 79 | | | | | | | | | | | | | 15 . | | 15 . / 13 74 | 66 16 | | | | | Transf'd to 10th M.G.Co. 16/1/17 Pro. 318-21/12/16 |
| 1-31 | 16 | . | 17 | 60 | | | | | | | | | | | 17 60 | 108 | 2.1 | 102 | 15.12 | | | | | 2 61 | 2 61 | | | | | 5 22 | 78 54 | | | | | |
| Feb. | 28 | . | 30 | 80 | | | | | | | | | | | 30 80 | 118 | 15-1 | | | | | | | 2.61 | | | | 15 | | 17 61 | 91 73 | | | | | |
| Mar | 31 | . | 34 | 10 | | | | | | | | | | | 34 10 | 153 / 140 | 1.3 / 16.2 | 165 | 15.3 | | | | | 2 61 / 5 23 | 2 62 | | | 15 | | 25 46 | 100 37 | | | | | |
| April | 30 | . | 33 | 00 | | | | | | | | | | | 33 00 | 3. | 1.4 | | | | | | | 2 62 | | | | 15 | | 17 62 | 115 75 | | | | | |
| May | 31 | . | 34 | 10 | | | | | | | | | | | 34 10 | 19 | 15.4 | | | | | | | 2 62 | | | | 15 | | 17 62 | 132 23 | | | | | |
| | | | 334 | 40 | | | | | | | | | | 13 10 | 347 50 | | | | | | | | | 26 14 | 7 84 | 19 19 | | 150 | 12 10 | 215 27 | | | | | | |
| | | | 334 | 40 | | | | | | | | | | 13 10 | 347 50 | | | | | | | | | 26 14 | 7 84 | 19 19 | | 150 | 12 10 | 215 27 | | | | | | |

725162 Mc Campbell Pte W. Farlane Ass Pay 15.00 24/8/16. Payable to Mrs Martha a Campbell 338 Delaware Ave. Toronto Ont.

| DATE | PAY No. of Days | PAY Rate | PAY Amount $ | PAY Amount c. | FIELD ALLOWANCE No. of Days | FIELD ALLOWANCE Rate | FIELD ALLOWANCE Amount $ | FIELD ALLOWANCE Amount c. | WORKING OR SPECIAL PAY No. of Days | WORKING OR SPECIAL PAY Rate | WORKING OR SPECIAL PAY Amount $ | WORKING OR SPECIAL PAY Amount c. | ASSIGNED PAY CREDITS | OTHER CREDITS | TOTAL CREDITS | ACQUITTANCE ROLLS 1 No. | 1 Date | 2 No. | 2 Date | 3 No. | 3 Date | 4 No. | 4 Date | CASH PAYMENTS 1 | 2 | 3 | 4 | ASSIGNED PAY | OTHER CHARGES | TOTAL DEBITS | BALANCE Credit | BALANCE Debit | PAY WITHHELD OR DEFERRED | PAY AVAILABLE FOR ISSUE | REMARKS |
|---|---|---|---|---|---|---|---|---|---|---|---|---|---|---|---|---|---|---|---|---|---|---|---|---|---|---|---|---|---|---|---|---|---|---|---|
| 3rd | | | 334 | 40 | | | | | | | | | | 13 | 10 | 347 | 50 | | | | | | | | 26 | 14 | 7 | 84 | 19 | 19 | | 150 | 12 | 10 | 215 | 27 | 132 | 23 | | | | |
| June | 30 | | 33 | 00 | | | | | | | | | | | | 33 | 00 | 32 | 1·5 | | | | | | 2 | 68 | | | | | | 15 | | | 20 | 36 | 144 | 87 | | | — | |
| | | | | | | | | | | | | | | | | | | 46 | 15·5 | | | | | | 2 | 68 | | | | | | | | | | | | | | | | |
| July | 31 | | 34 | 10 | | | | | | | | | | | | 34 | 10 | | | | | | | | | | | | | | | 15 | | | 15 | 00 | 168 | 97 | | | | |
| Aug | 31 | | 34 | 10 | | | | | | | | | | | | 34 | 10 | 93 | 11-4 | | | | | | 2 | 68 | | | | | | | | | | | | | | | | |
| | | | | | | | | | | | | | | | | | | 76 | 12-6 | | | | | | 5 | 35 | | | | | | 15 | | | 23 | 03 | 145 | 04 | | | | |
| | | | | | | | | | | | | | | | | | | 142 | 15-6 | | | | | | 2 | 67 | | | | | | | | | | | | | | | | |
| | | | | | | | | | | | | | | | | | | 129 | 1-8 | | | | | | 2 | 67 | | | | | | | | | | | | | | | | |
| Sept. | 30 | | 33 | 00 | | | | | | | | | | | | 33 | 00 | 114 | 15-7 | | | | | | 5 | 32 | | | | | | 15 | | | 25 | 70 | 182 | 34 | | | | |
| | | | 468 | 60 | | | | | | | | | | 13 | 10 | 481 | 70 | | | | | | | | 50 | 23 | 7 | 84 | 19 | 19 | | 210 | 12 | 10 | 299 | 36 | | | | | | |
| | | | 468 | 60 | | | | | | | | | | 13 | 10 | 481 | 70 | | | | | | | | 50 | 23 | 7 | 84 | 19 | 19 | | 210 | 12 | 10 | 299 | 36 | | | | | | |

| MONTH | PARTICULARS | CR. 1 | CR. 2 | PARTICULARS | DR. 1 | DR. 2 | DR. 3 | DR. 4 | BALANCE | DEFER. PAY | SEP. ALLCE. |
|---|---|---|---|---|---|---|---|---|---|---|---|
| 3rd | | ~~182 34~~ | | | | | | | 182 34 | | |
| Oct. | | | | | | | | 15 | | | |
| " | 9 Pay | 34 10 | | 156 3/4/17 10th M.G. Co | 5 35 | | | | 196 09 | | |
| | | 34 10 | | | 5 35 | | | 15 | | | |
| Nov | 9. Pay | 33 | | A.P. | | | | 15 | | | |
| | | | | 28 days F.P. 1, 8/11/17 | | | | | | | |
| | | | | D.O 157, 23/11/17 | | 30 80 | | | | | |
| | | | | A.R. 207, 10th M.G. Coy 15/10/17 | 3 57 | | | | | | |
| | | | | | | | 34 10 | | | | |
| | | | | " 188 " 1/10/17 | 8 03 | | | | | | |
| | | | | " 171 " 15/9/17 | 2 68 | | | | | | |
| Dec | " | 34 10 | | Ass. Pay | | | | 15 | | | |
| | | | | " 224, 10th M.G. Coy 5/11/17 | 4 46 | | | | 183 65 | | |
| | | 67 10 | | | 18 74 | 30 80 | | 30 | | | |
| 1918 Jan | " | 34 10 | | Ass Pay | | | | 15 | | | |
| | | | | " 31, 4th M.G. Bn 15/12/17 | 3 57 | | | | 199 18 | | |
| | | 34 10 | | | 3 57 | | | 15 | | | |
| Feb | P. Pay | 30 80 | | C.A.P. | | | | 15 | | | |
| | | | | " 72, 4th M.G. Bn 1/1/18 | 4 46 | | | | | | |
| | | | | " 130 " 20/1/18 | 3 57 | | | | | | |
| | | | | " 13717, Details Paris 23/1/18 | 44 61 | | | | | | |
| | | | | " 88230 " 24/1/18 | 44 61 | | | | | | |
| | | | | " 183, 4th M.G. Coy 20/1/18 | 8 92 | | | | | | |
| | | | | " 15764 Det. Paris 2/2/18 | 8 92 | | | | | | |
| | | | | " 14911 " 23/1/18 | 44 61 | | | | | | |
| | | | | " 15443 " 31/1/18 | 17 84 | | | | | | |
| | | | | " 15894 " 4/2/18 | 8 92 | | | | | | |
| | | | | " 197, 4th M.G. Bn 7/2/18 | 4 46 | | | | 24 06 | | |
| | | 30 80 | | | 190 92 | | | 15 | | | |

| MONTH | PARTICULARS | CR. 1 | CR. 2 | PARTICULARS | DR. 1 | DR. 2 | DR. 3 | DR. 4 | BALANCE | DEFER. PAY | SEP. ALLCE. ENG. |
|---|---|---|---|---|---|---|---|---|---|---|---|
| | Bal Fwd | | | | | | | | 24.06 | | |
| Mar | P.P | 34 10 | | C.A.P | | | | | | 15 | |
| | | | | O.R 273, 4th M.G. Bn 14/2/18 | 3 57 | | | | | | |
| | | | | " 328 " 1/3/18 | 4 46 | | | | | | |
| | | | | Forfeits 2 dys Pay 4/3/15 | | | | | | | |
| | | | | B.O 34, 28/3/15 | | 2 20 | | | | | |
| | | | | O.R. 391, 4th M.G. Bn 13/3/18 | 3 57 | | | | | | |
| | | | | | 11 60 | 2 20 | | 15 | 29 36 | | |

| REMARKS |
|---|
| |

P 820
12474—375M—13-2-18.

* Strike out whichever inapplicable.

| ASSIGNED PAY. | * ~~ENGLAND~~ OR CANADA. | SEPARATION ALLOWANCE. | * ENGLAND OR CANADA. |
|---|---|---|---|
| EFFECTIVE DATE:- 1-8-16 | | EFFECTIVE DATE:- | |
| AMOUNT:- 15.00 | | AMOUNT:- | |

NAME:- CAMPBELL Peter McFarlane

NUMBER:- 725162

| NAME, ADDRESS, RELATIONSHIP & AUTHORITY | WHEN PAYEE OF A.P. IS THE SAME AS PAYEE OF S.A. THE WORD "SAME" ONLY TO BE WRITTEN IN THIS SPACE. |
|---|---|
| Mrs. Martha A Campbell (Wife) | |
| 338 Delaware Ave, Toronto | |

PARTICULARS OF RANK OR APPOINTMENT

| AUTHORITY | DATE EFFECTIVE | RANK OR APPOINTMENT |
|---|---|---|
| | | Private |

UNIT AND TRANSFERS

ORIGINAL UNIT:- 109th Bn

DATE ACCOUNT FIRST OPENED:- 8-8-16

| AUTHORITY | DATE EFFECTIVE | DATE LEDGER SHEET T'SF'D | UNIT TRANSFERRED TO |
|---|---|---|---|
| | | | 4 Div Tr G Bn |
| 98 | 22/4/18 | 1/5/18 | 6 Tr G D |

EXTRACTS FROM ACTIVE SERVICE PAY-BOOKS — UPON CLEARANCE OF VOUCHERS, ENTRIES WILL BE CANCELLED BY INSERTION OF DATE CHARGED IN RED INK.

| DATE OF PAYMENT | NUMBER OF A.R | UNIT PAID BY | AMOUNT | DATE OF PAYMENT | NUMBER OF A.R | UNIT PAID BY | AMOUNT |
|---|---|---|---|---|---|---|---|
| ~~12 1/18~~ | ~~5760~~ | ~~m S D~~ | ~~9 73~~ | | | | |
| ~~25 " 18~~ | ~~5958~~ | ~~"~~ | ~~4 87~~ | | | | |
| ~~2 2/19~~ | ~~6627~~ | ~~"~~ | ~~9 73~~ | | | | |
| ~~14 2/19~~ | ~~6907~~ | ~~"~~ | ~~14 60~~ | | | | |

DAILY RATES OF PAY AND ALLOWANCES

| AUTHORITY | PAY | F.A. | P.F.A. | SUBS'CE ALL'CE |
|---|---|---|---|---|
| | 1 00 | 10 | | |

~~Cancelled Auth 6 P.B 115/18 24 19 7/16.~~

PARTICULARS OF RENDERING NON-EFFECTIVE:- ~~Transferred to Canada 30/18 Auth NR 19 m S D 25/18 L P 6 Total 34 22/24~~

Transferred to Canada 30/19 Ref NR 1975 18 7/16 Seaford M.D.2. Cr Bal 34 22/24

| MONTH 1918 | PARTICULARS | CR. 1 | CR. 2 | PARTICULARS | DR. 1 | DR. 2 | DR. 3 | DR. 4 | BALANCE | DEFERRED | SEPARATION |
|---|---|---|---|---|---|---|---|---|---|---|---|
| Mar 31 | Bal. Fwd. | | | | | | | | 29 36 | | |
| Apr | P.P. | 33 - | | C.A.P. | | | | 15 | 47 36 | | |
| | | 33 | | | | | | 15 | | | |
| May | P.P. | 34 10 | | C.A.P. | | | | 15 | | | |
| | | | | A.R. 2144. 23.4.18. Epsom | 9 73 | | | | | | |
| | | | | " 1356. 21.5.18. " | 9 73 | | | | 47 | | |
| | | 34 10 | | | 19 46 | | | 15 | | | |
| June | P.P. | 33 | | C.A.P. | | | | 15 | | | |
| | | | | A.R. 3345 7.6.18. " | 9 73 | | | | 55 27 | | |
| | | 33 - | | | 9 73 | | | 15 - | | | |
| July | P.P. | 34 10 | | C.A.P. | | | | 15 | | | |
| | | | | " 362. 4.7.18. " | 9 73 | | | | | | |
| | | | | " 4411 19.7.18. " | 4 87 | | | | 59 77 | | |
| | | 34 10 | | | 14 60 | | | 15 - | | | |
| Aug | " | 34 10 | | | | | | 15 | | | |
| | S.7. 14/8/18 to 26/8/18: 12 days @ 73c D.O. 18 m S D 20/8/18 | 8 76 | | A.R. 1120 14/8/18 " | 48 67 | | | | | | |
| | | | | " 2110 2/8/18 " | 4 87 | | | | | | |
| | | | | Awarded 168 hrs detention. Fined 2.00 Total forfeiture 9d. Sentence dated 28-8-18 (1) Drunkenness (2 offence) (2) Creating a Disturbance in Ashley St Epsom 23-8-18 D.O. 203 3 C C D 29-8-18. | | 9 70 | | | 24 39 | | |
| Sept | P.P. | 42 86 | | | 53 54 | 9 70 | | 15 | | | |
| | | 33 | | C.A.P. | | | | 15 | | | |
| | | | | A.R. 5445 13/9/18 3 6 6 D | 4 87 | | | | | | |
| | | | | " 5929 23/9/18 " | 4 87 | | | | 37 65 | | |
| Oct | . | 33 00 | | | 9 74 | | | 15 | | | |
| | | 34 10 | | A.P. | | | | 15 | | | |
| | | | | A.R. 6560 10/10/18 " | 4 87 | | | | | | |
| | | | | A 1377 to R. Bulgen Hazebrouck 1-10-18 | 1 46 | | | | | | |
| | | | | A.R. 5387 26/10/18 m S D | 14 60 | | | | 30 82 | | |
| | | 34 10 | | | 20 93 | | | 15 | | | |
| Nov | " | 33 | | A.P. | | | | 15 | 48 82 | | |
| Dec | . | 34 10 | | A.R. 5760 13/11/18 " | 9 73 | | | | | | |

Over

Applied by Ad Rich

Checked by

NUMBER 725162 RANK NAME

| MONTH | PARTICULARS | CR. 1. | CR. 2. | PARTICULARS | DR. 1 | DR. 2 | DR. 3. | DR. 4. | BALANCE | DEFERRED | SEPARATION |
|---|---|---|---|---|---|---|---|---|---|---|---|
| | | 67 10 | | Forward | 9 73 | | | 15 | 30 82 ~~48 82~~ | | |
| Jan | N P | 34 10 | | ah 5958 27 3/78 m & D | 4 87 ✓ | | | | | | |
| | | | | ah | | | | 15 | | | |
| | | | | ah h from 1700 10 2/78 until 2100 14 12/78 | | | | | | | |
| | | | | Forfeit 5 days pay by A.H. Awarded | | | | | | | |
| | | | | 168 hrs detention (12 days pay) Ro 266 m & D 17 2/78. | | 13 20 | | | | | |
| | | | | ah | | | | 15 | 59 22 | | |
| | | 101 20 | | | 14 60 | 13 20 | | 45 | | | |
| | | | | 6907 15 5/9 m & D | 14 60 | | | | | | |
| | | | | 6697 4 1/19 " | 9 73 ✓ | | | | 34 89 | | |
| | | | | | 24 33 | | | | | | |
| | Struck off strength of O M 7 of R on transfer to 6 & 7 Canada 1 2/19 m & D 2 S L 13 | | | | | | | | | | |